

Tutorial Validoc

This tutorial explains the basic steps to install the components of Validoc.

To be able to perform these steps, you must have registered on the page:

https://www.recordinformatica.it/en/registrazione-software-stampa-spool_en.htm

and have downloaded the Validoc installation components on the page following registration.

For further details on the installation of the specific components, please refer to the manual that can be downloaded from the same page as the installation components (Reference Validoc).

Tutorial Validoc

The downloaded components are:

- [VALIDOC iSeries](#): handles prints on the AS400 side.
- [VALIDOC Designer](#): allows you to create graphics to be applied to prints or files extracted from AS400.
- [VALIDOC Gestore PC](#) (Validoc Manager PC): manages the creation of PDF files and the sending of Faxes and E-mails.
- [VALIDOC Client Gestore](#) (Validoc Client Manager): allows you to control the sending of e-mails and faxes.

Tutorial Validoc

Developer

Validoc Functional Parts Diagram:

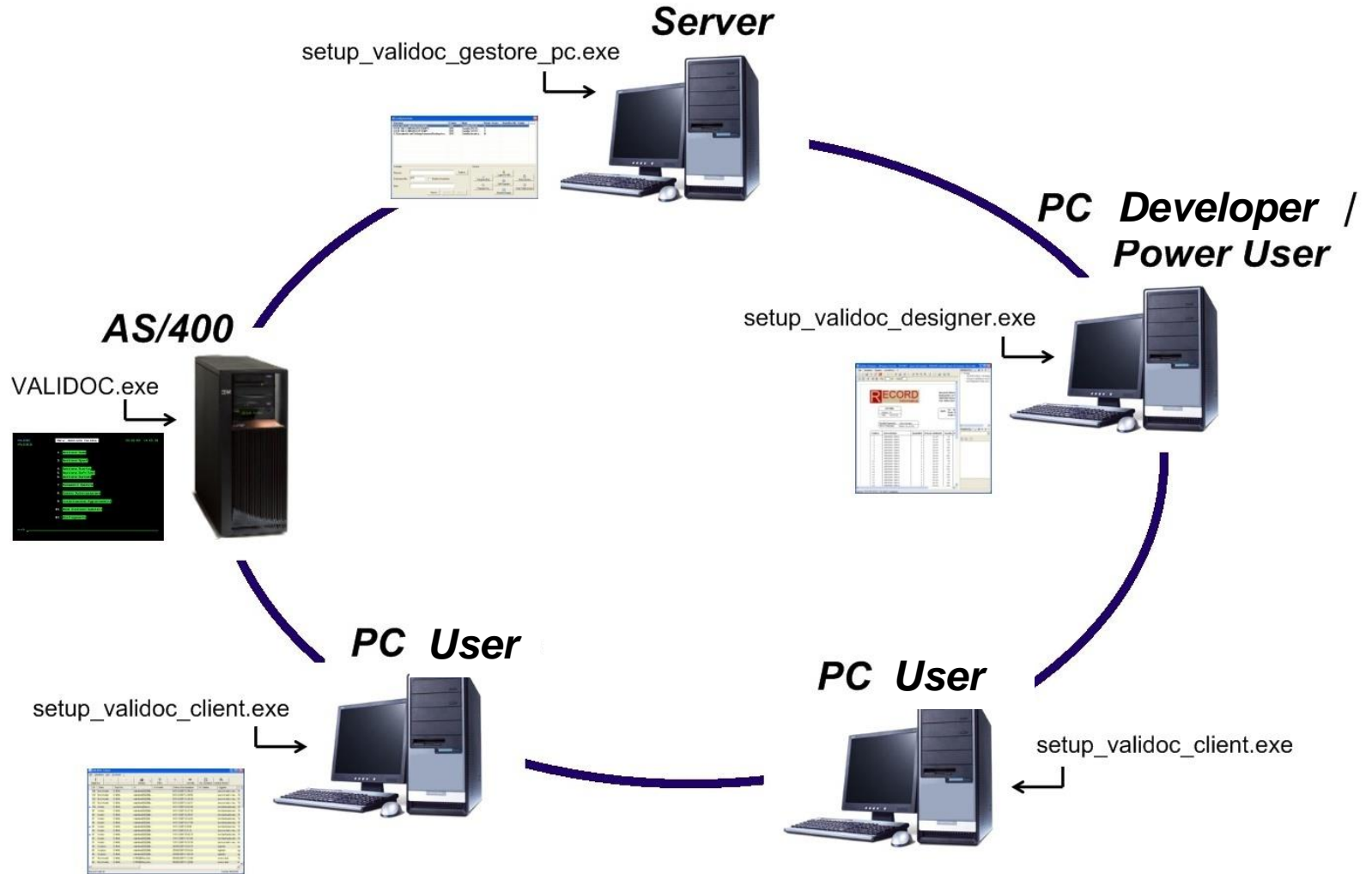

Tutorial Validoc

Depending on the result you want to achieve with Validoc, you need to install the following components:

- To design graphics for use in printouts or PDF files, you need the VALIDOC Designer component
- To manage prints by adding graphics, you need the VALIDOC AS/400 component.
- The following components are required to create PDF files: VALIDOC AS/400 and VALIDOC Gestore PC.
- To send e-mails and faxes, the following components are required: VALIDOC AS/400, VALIDOC Gestore PC and VALIDOC Client Gestore.

Installing Validoc on AS/400

The installation of Validoc on AS/400 is done using an executable on PC.

At the end of the installation, the following new objects will be present on the AS/400:

- the VALIDOC library (containing the VALIDOCSV and VALIDOCRM print queues)
- the VALIDOCU user
- the following folders in the IFS of the AS/400: pcltemp, pcltempt, txttemp, docmerge
- the validocc folder in the IFS QDLS of AS/400

Installing Validoc on AS/400

To install Validoc on AS/400 you need to unzip the "setup_validoc_as400_nnn.exe" file

- downloaded from the web page https://www.recordinformatica.it/en/download-nuova-installazione-validoc_en.htm.

To begin the installation, launch the executable. To continue with the installation, click on "Next >" in the windows shown.

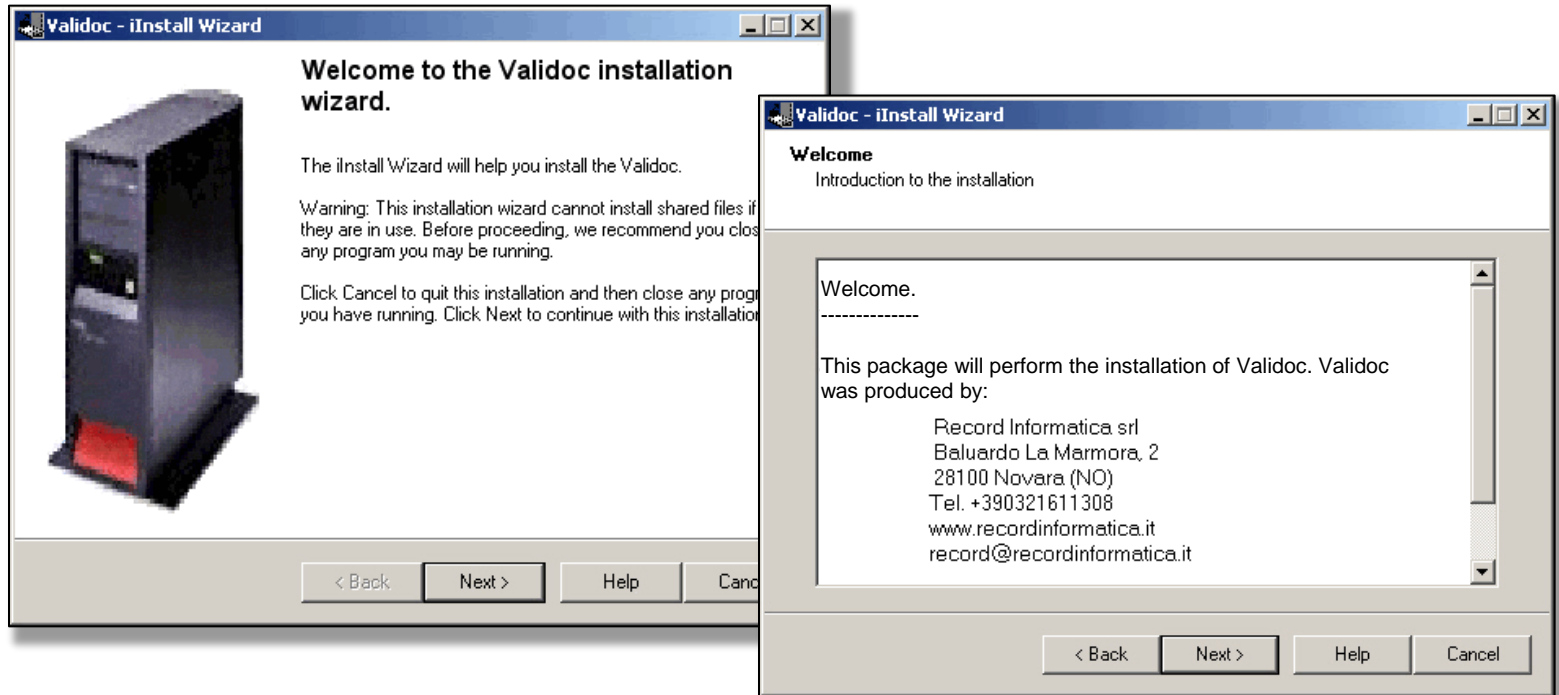

Installing Validoc on AS/400

Choose the "Standard" installation type and continue by pressing "Next >".

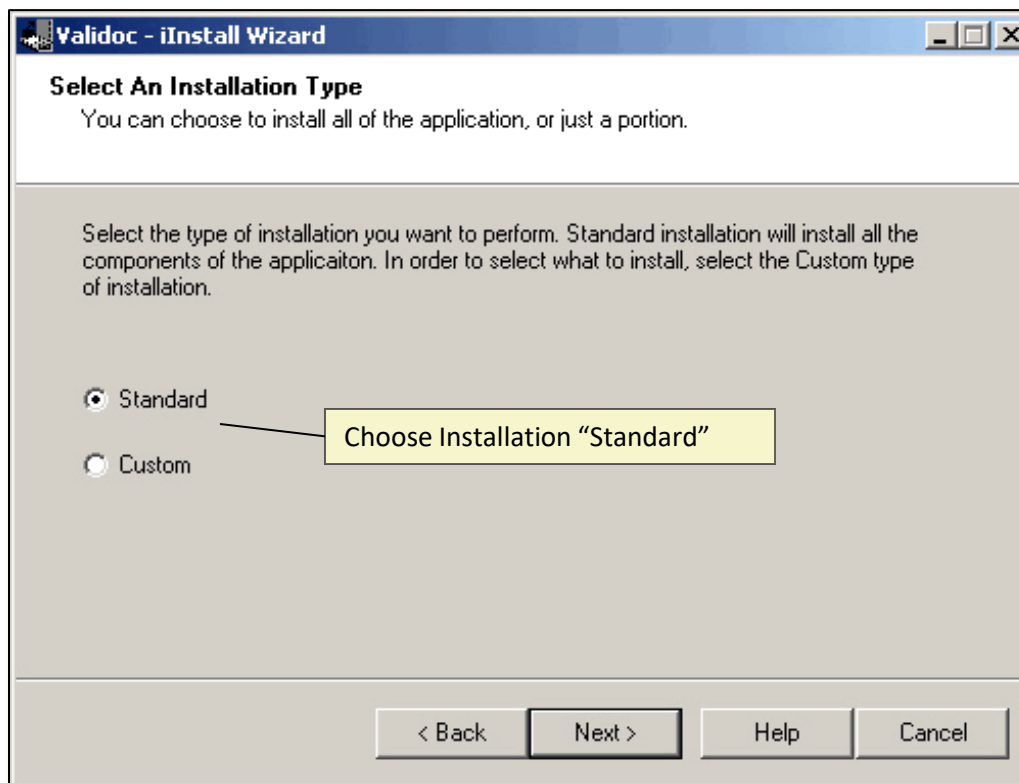

Installazione di Validoc su AS/400

- Select "Use TCP/IP (FTP server)" to connect to AS/400 and fill in the required parameters, then press "Next >".

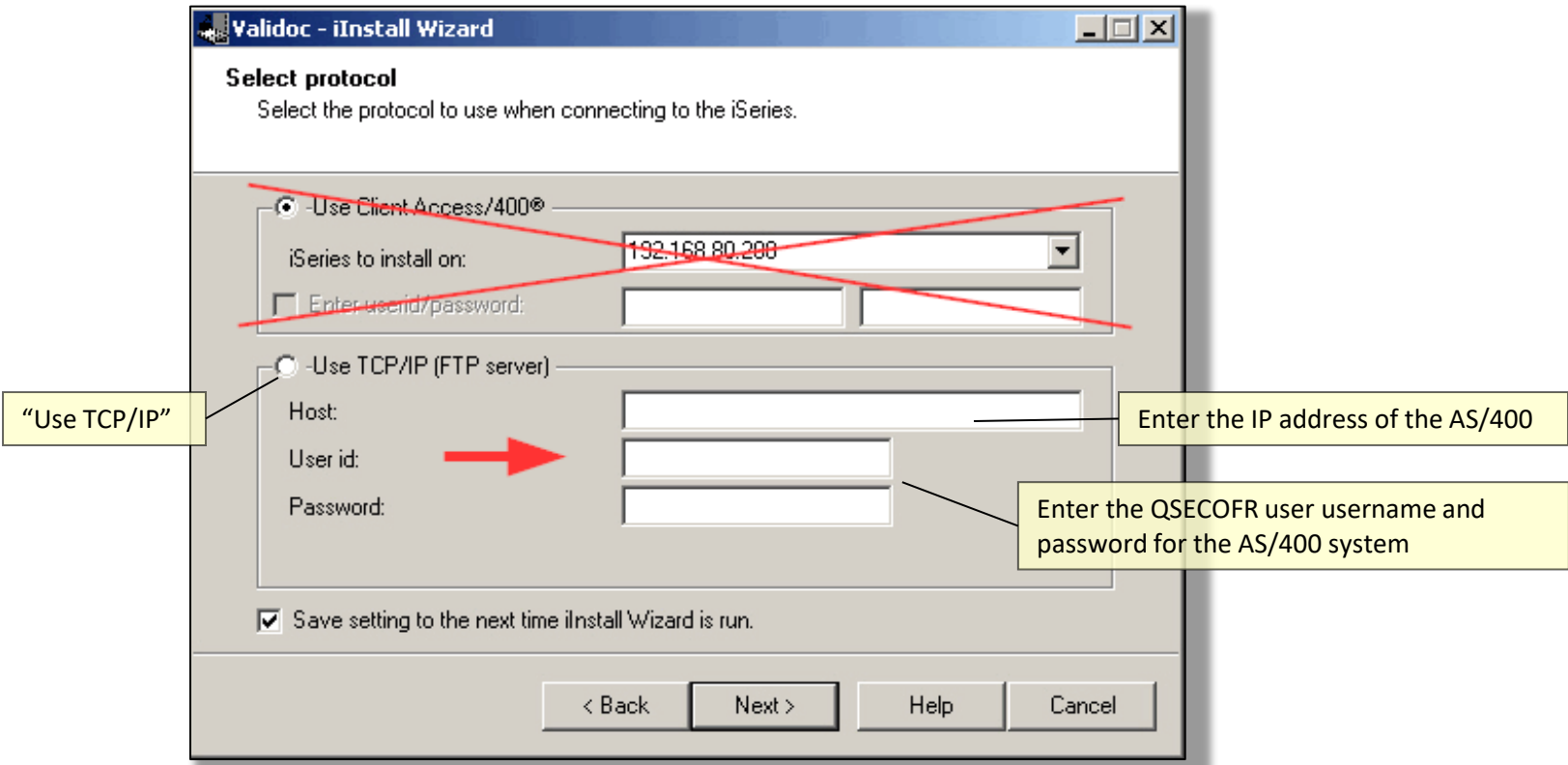

Installing Validoc on AS/400

Press the "Next >" button to start the installation on the AS/400. If Windows Firewall is active on the PC you are installing from, the security warning will be displayed. Click on "Unlock" to continue.

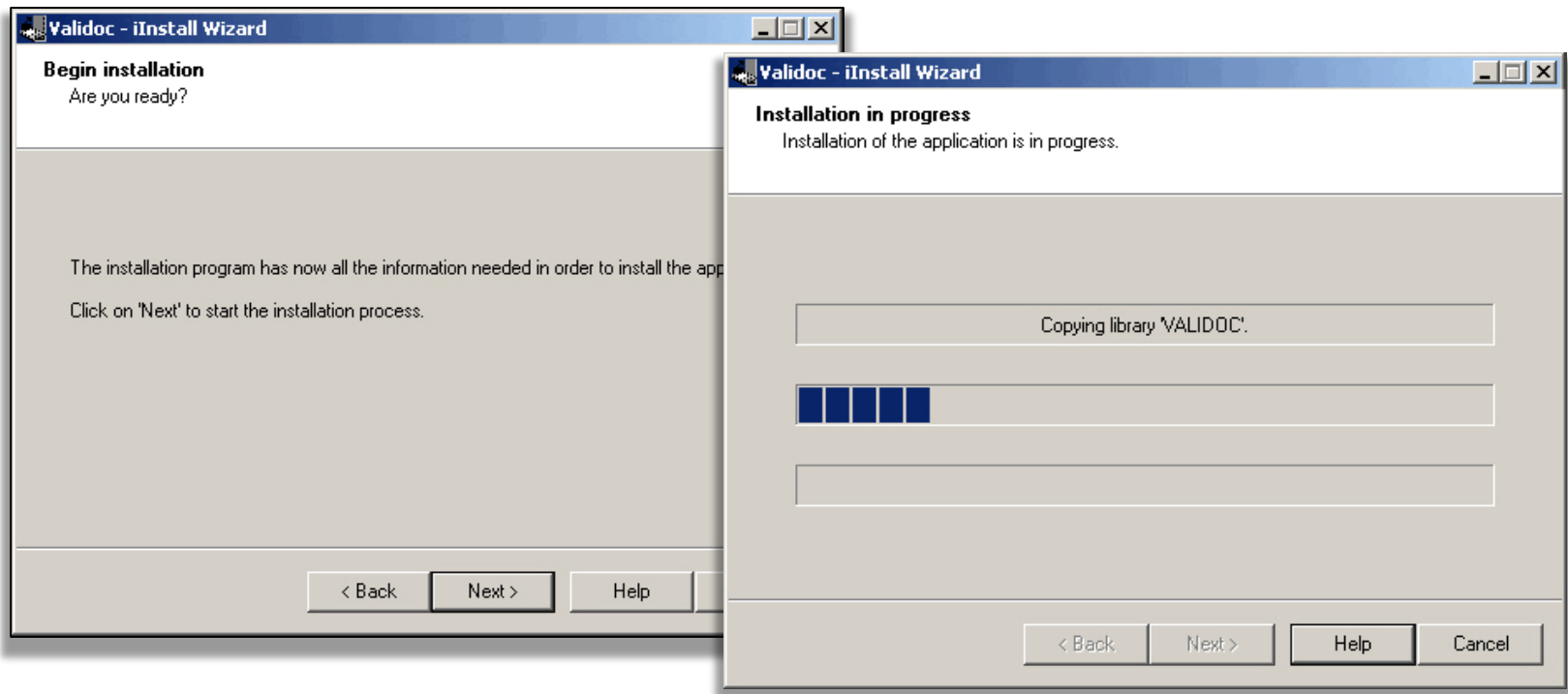

During the installation, the various phases in execution and their progress will be shown. At the end of the "Installing objects in the 'VDDISTMP' library" phase, a warning message may appear regarding the permissions set on the restored objects, in case press OK to continue.

Installing Validoc on AS/400

If it were on, Windows Defender could block the installation. You then need to temporarily disable it, try the installation again, and finally reactivate it.

Go to the Windows Control Panel, then search for Defender and then click on "Turn Windows Defender Firewall on/off". If there are entries with a green icon, you need to deactivate the individual item.

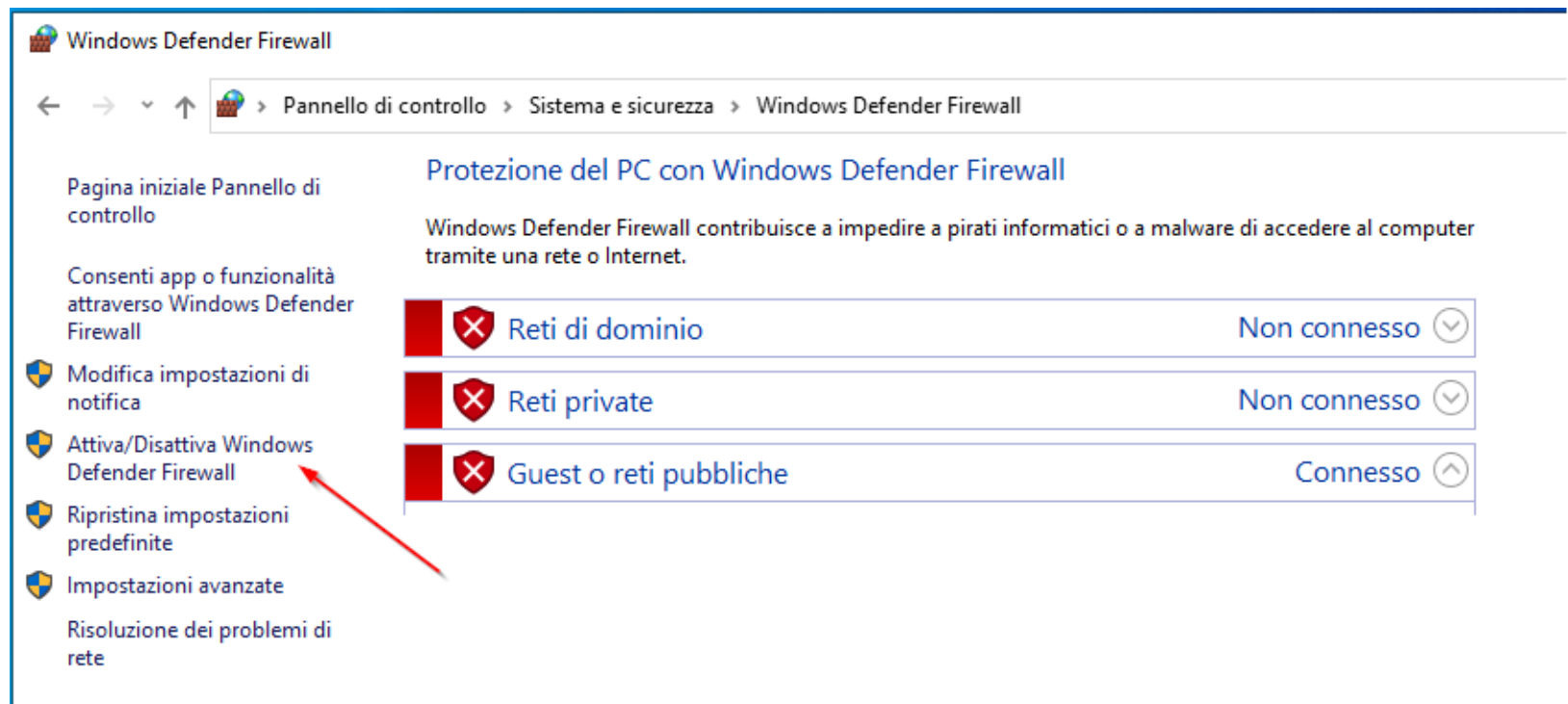

Installing Validoc on AS/400

When the installation on AS/400 is complete the progress bars will be replaced by the final window of the installation, press on "Next >" and then on "Finish" to finish the installation.

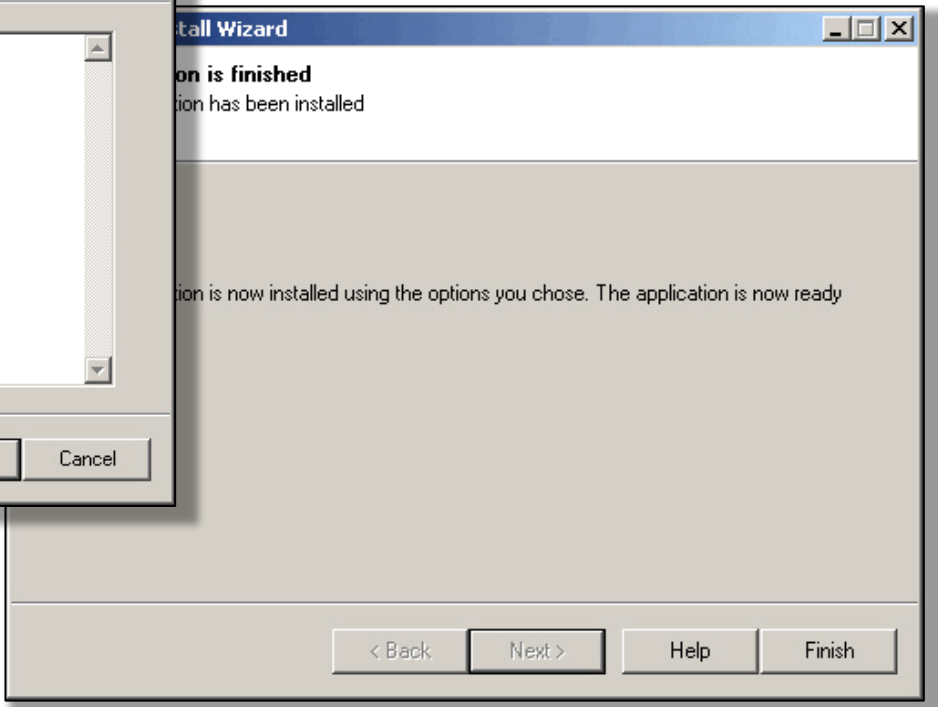
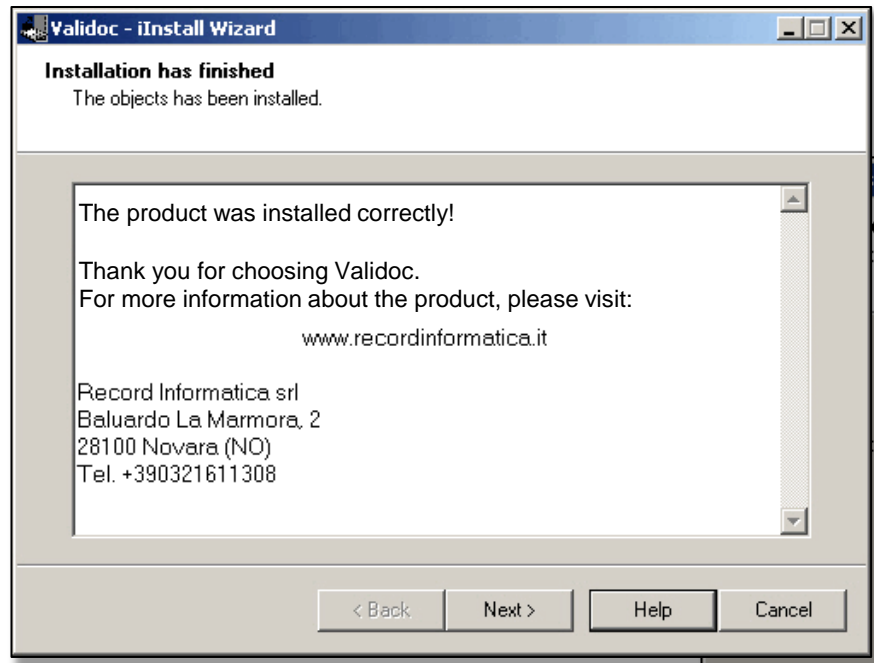

Change Language

Log in to the Validoc menu with the user VALIDOCU and password VALIDOCU.

To change the language to be used as the interface, you have to choose the point 7 (“Parametri Gestore”) of the menu, press F10, go down to the field “Lingua Interfaccia Video”, press F4 and select with the “1” optione “English”. Press F6 to save the selection.

```

VALIDOC                               11/12/23  14:16:09
VD

1.  Gestione Code
3.  *VD150R*                             Parametri Gestore           14:17:42  11/12/23
4.  Ges Parametri di Avvio / Esecuzione / Chiusura
5.  Ges Profilo Utente.....: VALIDOCU
6.  Ges Descrizione Lavoro.....: VALIDOCJD Libreria VALIDOC
7.  Par Lib. Creazione Sottosistema... *VD155R*                 Manutenzione Parametri Generali 14:18:19  11/12/23
8.  Coc Priorità di esecuzione..... Correggi salto riga iniziale....: S (S/N) Mantieni Utente originale...: N (S/N)
9.  Ins Modalità di Acquisizione..... Forza la risoluzione di stampa...: S (S/N) Mantieni Tipo Modulo orig...: N (S/N)
25. Men Coda lavori di Avvio/Chiusura... Cont. dei Dati Utente.....: 2 1=Originale 2=Pgm Trattam. 3=ID Utente
90. Scc Pulizia Log Trasm. in Chiusura... Mem. Flag Esclusione Trattamento: 1 1=in Dati Utente (USRDTA)
                                       2=in Opz.Defin.Utente (USRDFNOPT)
                                       Visual. Stato Elaborazione Spool.: 2 1=No 2=nei Dati Utente(USRDTA)
                                       3=nel Tipo Modulo (FORMTYPE)
                                       Dicitura Stato Elaborazione.....: <VD> *Elab
                                       F10 Parameters
                                       Languages selection
                                       AVVIO.....: 1 1=SAV 2=H
                                       CHIUSURA.....: 1 1=No 2=SAVE INIZIO Dati Utente(USRDTA)
                                       3=SAV in fondo (USRDTA) 4=SV
                                       Code Page Default.....: 280 ITALIA
                                       Carattere Sostituzione Code Page.:
                                       Lingua Interfaccia Video.....: ITALIANO
                                       Carattere di Sostituzione Nomi PC.: ( Non ammessi: \/:*?<>| )
                                       Tipo Server invio Mail di default.: 1 1 = SMTP 4 = PEC
                                       Tipo FAX di default.....: VD VD=Validoc ZF=ZetaFax
                                       Richiesta Tipo Fax in immissione.: S (S/N)
                                       Mesi mantenimento immagini dinam.: 000 Elimina "Null" finali.....: N (S/N)
                                       Tipo Visualizzazione Doc.....: 2 1=Strpcmd / 2=DisplayDoc
F3=Fine F6=Salva sched. F7=
F9=Param. F.Grafica F10=Param
  
```

Installing Validoc on AS/400

To enable VALIDOC, select item 8-Authorization Codes in the Validoc Management menu shown after the connection.

```
VALIDOC                               Menu' Validoc Management                11/12/23  11:35:03
VD

1. Queue Management
3. Spool Management
4. Overlay Management
5. Soft Font Management
6. Barcode Management
7. General Parameters
8. Authorization Codes
9. Updates Installing
25. Menu' Special Features
90. Signoff

===> 8
```

To enable Validoc

Installing Validoc on AS/400

By selecting menu item 8-Authorization Codes, the following screen will be shown, initially blank, where you can upload the activation codes received by e-mail from Record Informatica staff. Pressing F6 will save the codes.

```

*VD030R*      Authorization Code Table      11:38:51  11/12/23

Company Name   : RECORD INFORMATICA SRL
Enabling Product Codes :
Validoc Printing.....:
Validoc PDF/TIF.....:
Validoc E-Mail.....:
Validoc FAX.....:
Validoc Postal.....:
Validoc Extract.....:
Validoc Extract-XML-PA:
Validoc Digital Sign..:
Validoc Barcode 2D....:
Validoc Sign.....:
Validoc Image.....:
Validoc Label.....:
Validoc is a product : Record Informatica srl - Baluardo La Marmora, 2
28 F6 to activate (NO) - Tel. : 0321611308 - Fax : 03211692064
Web : www.validoc.it - E-mail: assistenza@recordinformatica.it
F3=End F6=Update
  
```

Enter the Company Name received by e-mail together with the activation codes

Release : V5R2
PTF Level : 0

Enter the codes you received by e-mail

Activating Validoc on AS400

To activate Validoc, you need to set its subsystem to start. You have to go back to the main menu and then choose the option "7. Manager Parameters".

```
VALIDOC                               Menu' Validoc Management           11/12/23  13:44:38
VD

      1. Queue Management
      3. Spool Management
      4. Overlay Management
      5. Soft Font Management
      6. Barcode Management
      7. General Parameters
      8. Authorization Codes
      9. Updates Installing
     25. Menu' Special Features
     90. Signoff

===> 7
```

Setting parameters and managing schedules.

Activating Validoc on AS400

Set schedules for starting and closing Validoc and save with F6.

```

*VD150R*                               Manager Parameter                               13:36:46  11/12/23

Parameters Of Start / Execution / Stop
-----

User Profile.....: VALIDOCU
Job Description....: VALIDOCJD  Library  VALIDOC
Message Queue.....: VALIDOCU   Library  QUSRSYS
Subsystem Creation Library....: VALIDOC
Excution Priorities.....: _____ 0=System Default
                                           1-99=Specific Priority
Acquisition Mode.....: 1           1=Classic  2=Enhanced
Job Queue Start/Stop.....: QS36EVOKE  Library  QGPL
Reorg. Files During Closing...: S         S/N
Cleaning Log Trasm. in Closed : N   S/N   Day Log Retention...: 90

Scheduling
-----

Time                               Frequency
  hh mm ss                          0=Every Day  1-7=Monday/Sunday
START.....: 8:10:00                    0
STOP.....: 19:45:00                     0

F3=End      F6=Save Sched.  F7=Active Jobs  F8=Scheduled Jobs
F9=Param. G.Sign  F10=General Parameter  F11=BC 2D Param.  F13=LP Stations

```

Set schedules by entering the start and close time of Validoc and the days on which you intend to start it.

F6 to save the schedule

Activating Validoc on AS400

By pressing the F8 function key, the summary of the newly set schedules appears.
To start Validoc, use "Instant Entry" option 10.

```

Gestione voce pianific. lavoro                                S7820181
                                                            14/06/23  11:22:59 CEST

Immettere le opzioni e premere Invio.
  2=Modifica   3=Congelamento   4=Rimozione   5=Vis. dettagli   6=Ril.
  8=Gestione ultimo inoltro     10=Inoltro immediato

Opz  Lavoro      Stato  Data      Ora      Frequenza  Azione  Success.
--Pianificazione--
-----
Opz  Lavoro      Stato  Data      Ora      Frequenza  riprist.  inoltro
-----
  -- VDSTART    SCD    *ALL      08:10:00 *WEEKLY   *NOSBM    15/06/23
  -- VDSTOP     SCD    *ALL      19:45:00 *WEEKLY   *NOSBM    14/06/23
  
```

For manual start-up, enter option 10, for immediate entry, on VDSTART (start validoc) and then press enter, then enter again to start the schedule.
Start VDSTART always with the VALIDOCU profile or with a profile with the same library list.

```

Fine

Parametri o comando
===> _____
F3=Fine   F4=Richiesta   F5=Rivis.   F6=Aggiunta   F9=Duplic.
F11=Visualiz. dati coda lavori  F12=Annull  F17=Inizio dati  F18=Fine
  
```

Print Queue Definition

In this step, a print queue will be defined to perform the first tests with Validoc.

It will be recommended that you generate a new queue, and not use an existing one, so as not to interfere with the work normally performed on the computer.

It is also recommended to use a blind print queue (without printer connected) for testing.

The generated queue will be monitored by Validoc to acquire and process the printouts that must be accompanied by graphics and/or transformed into PDF and sent by fax or e-mail.

After Validoc has been processed, you can move the print processed by Validoc to a print queue connected to a physical printer that supports the PCL5 language.

Print Queue Definition

Connect to the AS/400 system with the username/password (VALIDOCU/VALIDOCU) that the Validoc installation automatically creates.

```
Collegamento
Sistema . . . . . : S443057A
Sottosistema. . . : QBASE
Video . . . . . : QPADEV000H

Utente . . . . . VALIDOCU
Parola d'ordine . . . . .
Programma/procedura . . . . .
Menu . . . . .
Libreria corrente . . . . .
```

Utente = VALIDOCU
Parola d'ordine = VALIDOCU
(Se avete modificato la password di questo utente, immettete quella corretta)

(C) COPYRIGHT IBM CORP. 1980, 1998.

Print Queue Definition

From the main menu, choose option 1 to define a print queue to be managed with Validoc.
 From the "Queue Manager" press F6 to create a new queue.

```

VALIDOC                               Menu' Validoc Management                11/12/23  13:44:38
VD

1. Queue Management                    Definition of print queues to be managed.
3. Spool Management
4. Overlay Management

*VD140R*                               Queue Manag.                            13:40:59  11/12/23

2=Change      4=Delete                  C=Features
Opt INPUT Queue      OUTPUT Queue      Exports: Process. Type  Col

===> 1

F6 to insert a new queue.

F3=End      F6=New Item      Roll=PgUp-PgDwn
  
```

Print Queue Definition

Fill in the required parameters and press enter. Then F3 to exit.

```

*VD140R*                               Queue Manag.                               13:46:59  11/12/23

      Que.      Library
INPUT Queue.....: PRTVALID QUSRSYS
OUTPUT Queue.....: PRTVALID QUSRSYS

Save SCS Print.....: N (S/N)
Move Ascii Print.....: S (S/N)

Not Treat "Spool Unmanaged".....: S (S/N)
Keep Original Spool.....: N (S/N)

Company Code for Processing.....: ____ :

Exports to activate.....:
-----

Processing Type      E-Mail  Fax  Postal  Crea  Delete Print
DEF :                N    N    N    S    N
____ :                N    N    N    N    N
____ :                N    N    N    N    N
____ :                N    N    N    N    N

F3=End Job      F4=Search      F9=Wrkoutq
  
```

The name of the new print queue and library. The name is of free choice.

End of AS/400 installation

With the definition of a test print queue, the initial installation and setup tasks on AS/400 are completed.

To achieve a first test print, you will have to perform the other configuration tasks described in the "First_Print" tutorial.

Before moving on to the "First_Print" tutorial, however, you must continue with the installation tasks for the parts related to the PC world that are described in the following pages.

Installation of Validoc Designer

To install Validoc Designer, you need to unzip the "setup_validoc_designer_nnn.exe" file downloaded from the website https://www.recordinformatica.it/en/registrazione-software-stampa-spool_en.htm.

Choose the PC on which you want to install Validoc Designer.

Validoc Designer is compatible with Windows 10, Windows 11, Windows Server 2019, Windows Server 2022.

It remains compatible with older systems such as Windows XP, Win7 and Win8, and, with Server O.S., with Windows Server 2008 / WS 2012 R2 / WS 2016.

For PCs with an older operating system, it is necessary to make sure that the .Net Framework is present, with version no lower than 4.0.

For newer O.S., the Framework is certainly already present, but you need to log in to the PC as an administrator before proceeding with the installation.

In addition, you need to run the executable in "Run as administrator" mode.

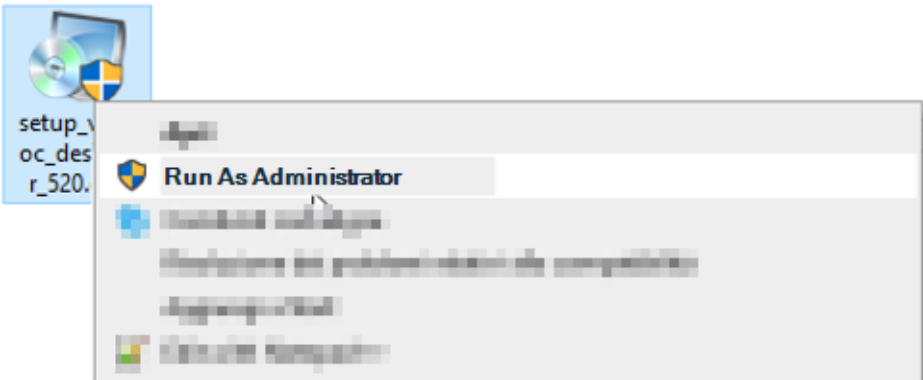

Right-click on the executable and choose "Run as administrator".

Installation of Validoc Designer

To start the installation, launch the unpacked file "setup_validoc_designer.exe".

- Start by choosing the English language if not already selected.

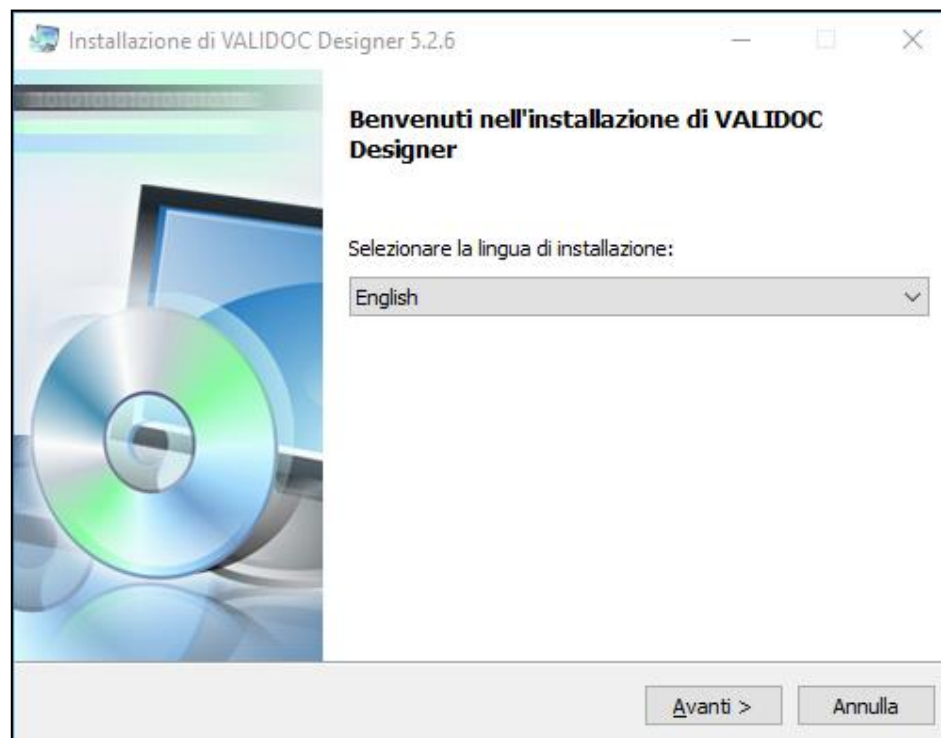

Installation of Validoc Designer

Press the "Next >" button when prompted.

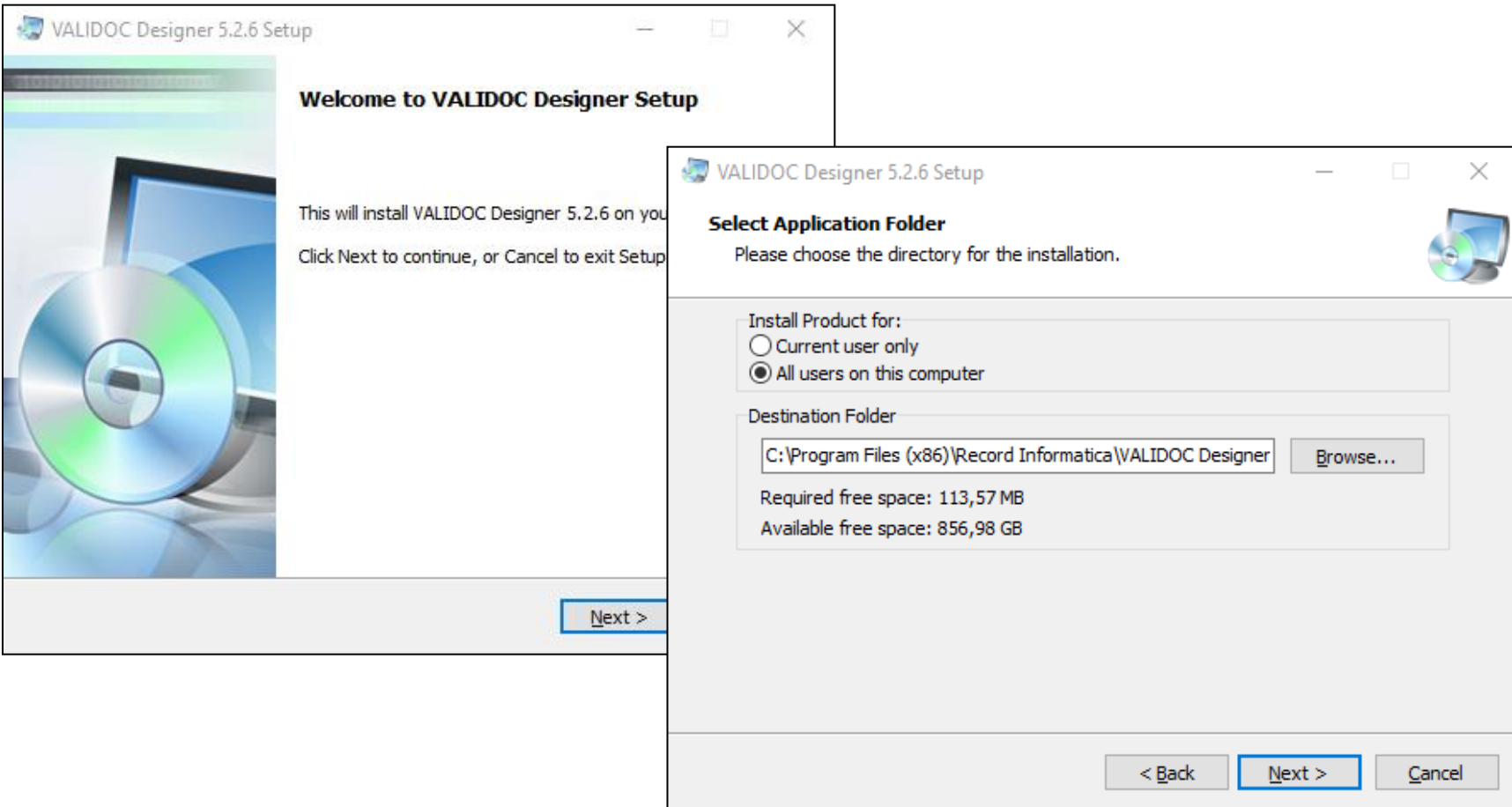

Installation of Validoc Designer

- You can automatically create the Designer icon on the Desktop and in the Start Menu, or
 - uncheck them so you don't have them.
- Click on the "Next >" button to continue and then on the "Install" button.

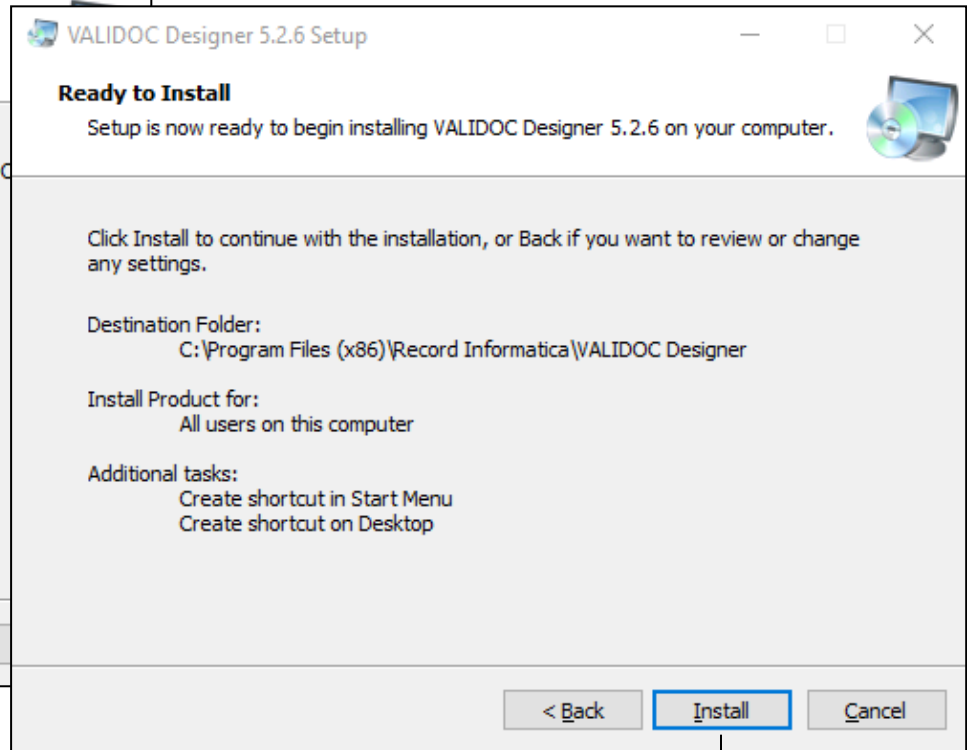
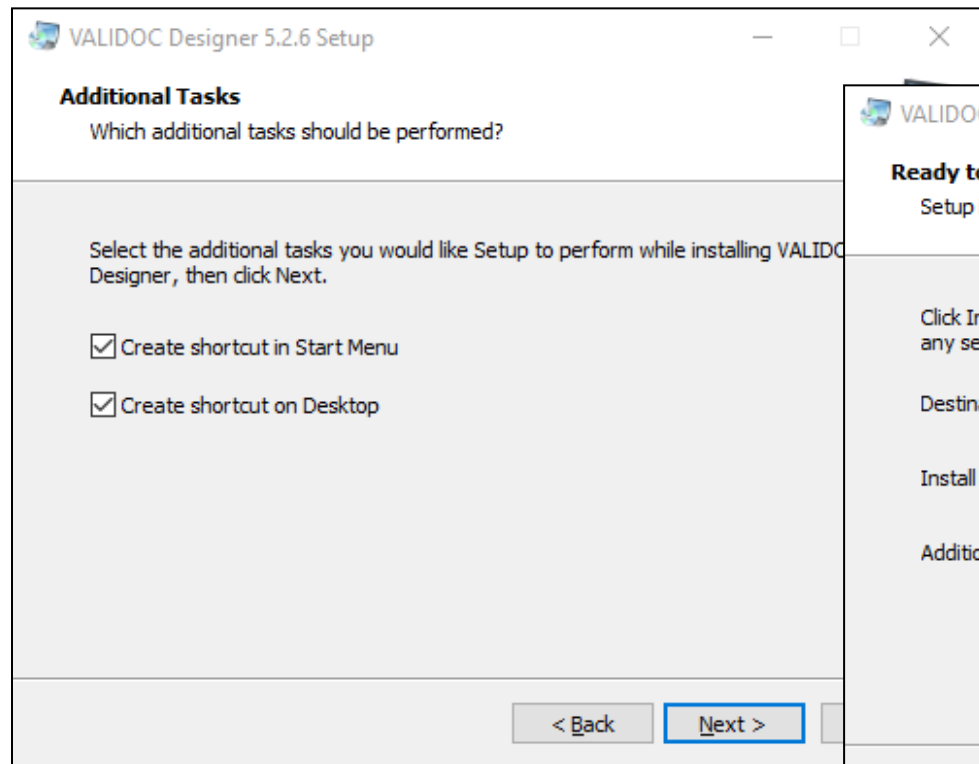

«Install» to begin the installation

Installation of Validoc Designer

After clicking on "Install" will be shown the various stages of installation of the product, including the configurations related to the printers. At the end, choose whether to restart the PC and click on the "Finish" button.

- VALIDOC Designer 5.2.6 Setup (Installing...):** A window with the text "Please wait while VALIDOC Designer 5.2.6 is being installed on your computer."
- Validoc Designer - Printer Configuration:** A window titled "Printer configuration for Validoc Designer in progress" containing a table with the following data:

Description	Status
▶ Check existence of 'Validoc B/N' printer	✓
Check existence of 'Validoc Colori' printer	✓
Check existence of 'Validoc Creation BN' printer	✓
Check existence of 'Validoc Creation Colori' printer	✓
Printer existence check completed	✓
'Validoc B/N' printer configuration	✓
'Validoc B/N' printer configuration completed	✓
'Validoc Colori' printer configuration	✓
'Validoc Colori' printer configuration completed	
'Validoc Creation BN' printer configuration	
'Validoc Creation BN' printer configuration completed	
'Validoc Creation Colori' printer configuration	
'Validoc Creation Colori' printer configuration completed	
Printer configuration completed	
- VALIDOC Designer 5.2.6 Setup (Installation Completed):** A window with the text "VALIDOC Designer 5.2.6 has been installed on your computer. Before you can use VALIDOC Designer, you must restart your computer." It includes a "Restart the computer" section with two radio buttons: "Yes, I want to restart my computer now." (selected) and "No, I will restart my computer later." A "Finish" button is located at the bottom right.

Installation of Validoc Designer

After the installation is complete, verify that the printers that Designer uses have been installed correctly.

If you can't find the printer icons in the Windows printer manager (see below), it means that the installation procedure failed to create them automatically and you have to do it manually. You can refer to the Validoc manual in the "Creating Device of the Print Designer" section for manual creation instructions.

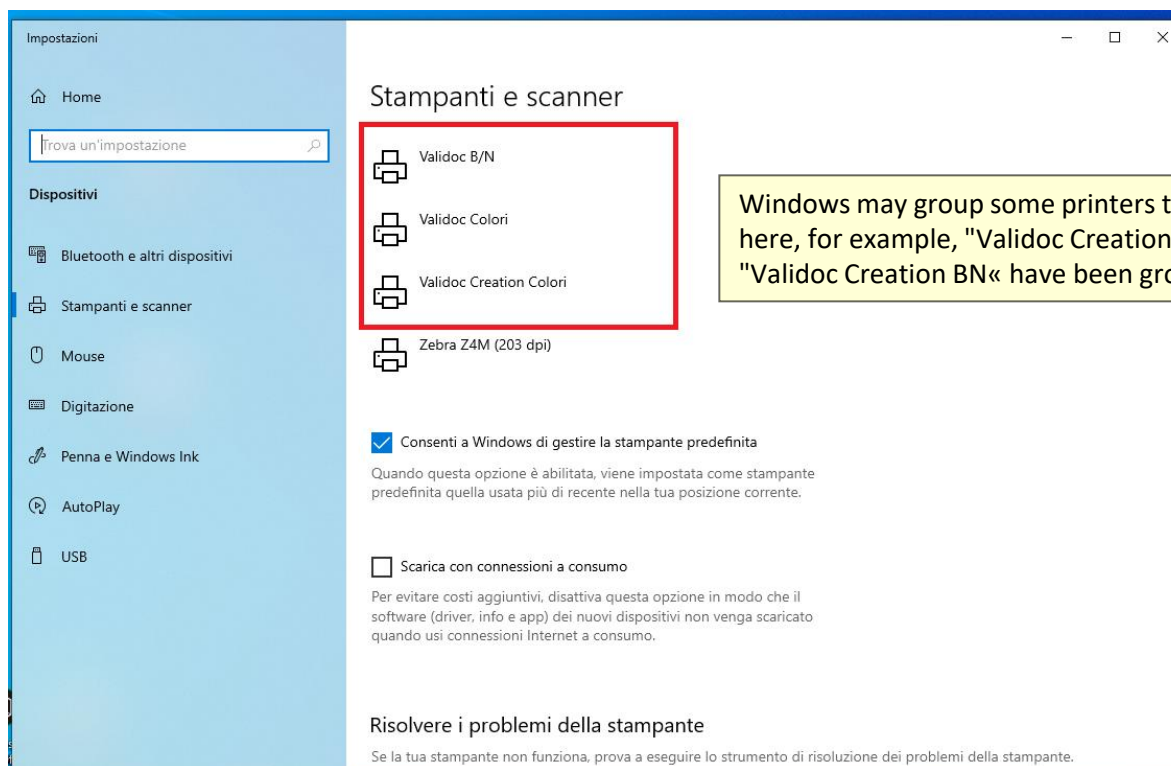

Installation of Validoc Designer

- Once the installation is complete, you will be able to launch Validoc Designer using the icon created on the Desktop during installation.

During start-up the following message will be displayed, by clicking on OK Validoc Designer will open and you will be able to continue with the activation.

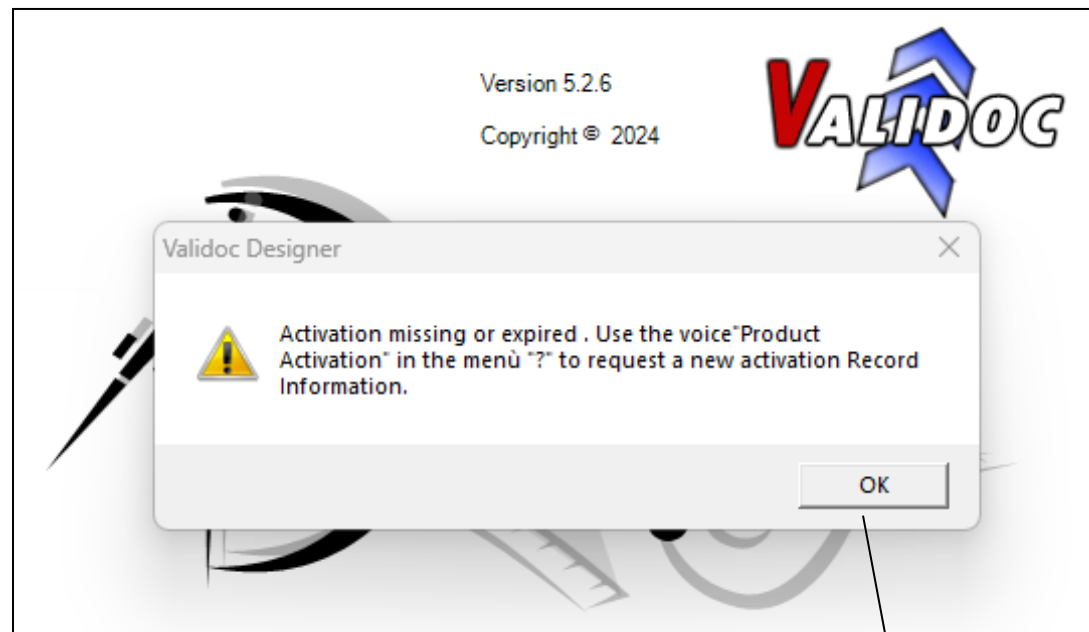

Click OK to continue starting Validoc Designer

Installation of Validoc Designer

To activate Validoc Designer, select the "Product Activation" item from the "?". menu.

The window for activating Validoc Designer opens.

Activation is required to enable the various features. Until the activation is performed, all menus, except the "?" menu, will be disabled.

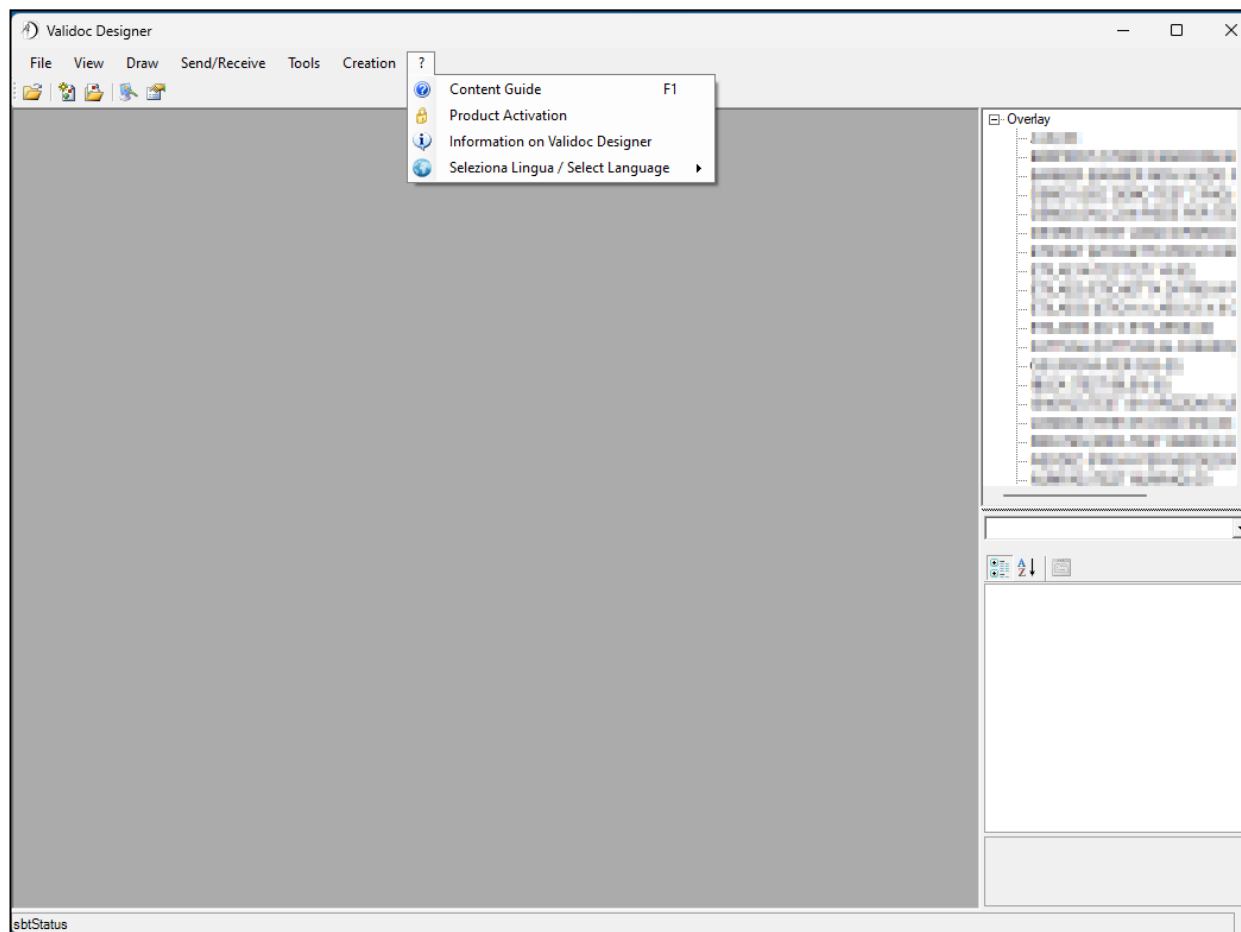

Installation of Validoc Designer

The Company Name field must be filled in with the Company Name.

The code indicated in "Computer Identification Code" is filled in automatically.

Click "Request License" to send an e-mail to Record Informatica containing the value entered for "Company Name" and the "Computer Identification Code".

Record Informatica staff will forward the correct Activation Code by e-mail. When you receive the email, copy the code you received in the "Activation Code" field to complete the activation data and click on "Activate".

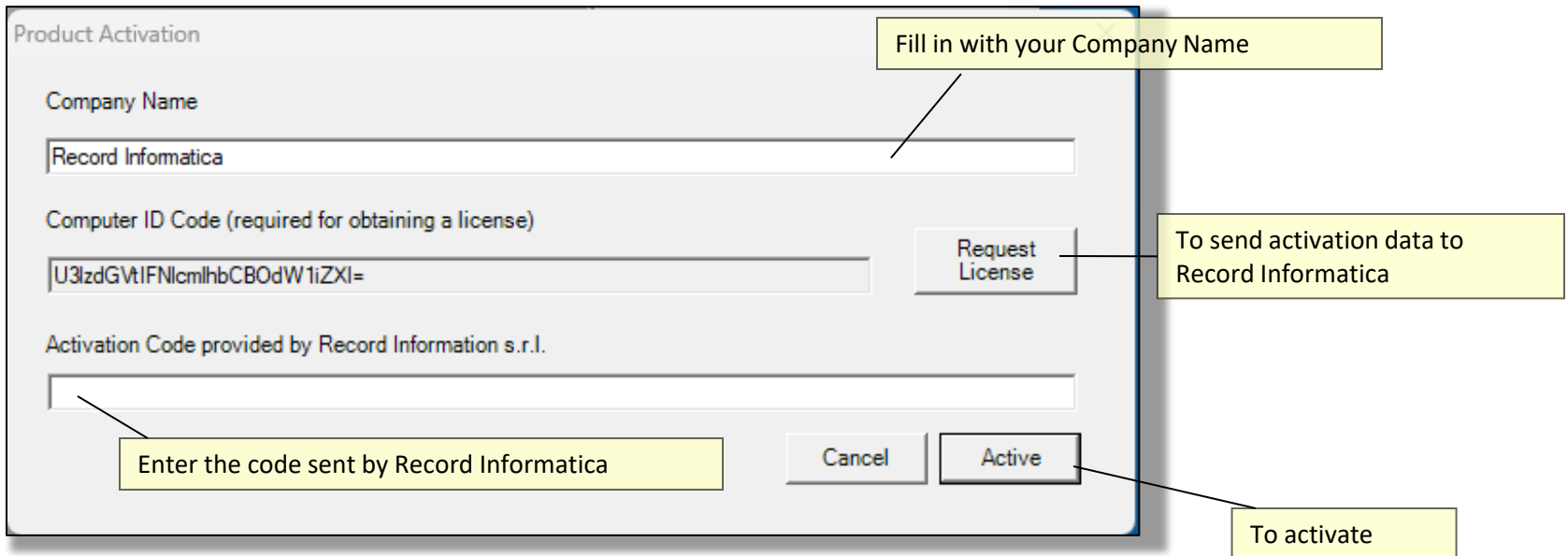

- Company Name:** A text input field containing "Record Informatica". A callout box points to it with the text "Fill in with your Company Name".
- Computer ID Code (required for obtaining a license):** A text input field containing "U3lzdGVtIFNlcm1hbCB0dW1iZXI=". A callout box points to the "Request License" button with the text "To send activation data to Record Informatica".
- Request License:** A button located to the right of the Computer ID Code field.
- Activation Code provided by Record Information s.r.l.:** An empty text input field. A callout box points to it with the text "Enter the code sent by Record Informatica".
- Cancel:** A button located at the bottom right of the dialog.
- Active:** A button located at the bottom right of the dialog. A callout box points to it with the text "To activate".

Installing Validoc Gestore PC

To install Validoc Gestore PC, you need to unzip the "setup_validoc_gestorepc_nnn.exe" file downloaded from the https://www.recordinformatica.it/en/registrazione-software-stampa-pool_en.htm website.

Choose the PC or server on which you want to install Validoc Gestore PC.

Validoc Gestore PC is compatible with Windows 10, Windows 11, Windows Server 2019, Windows Server 2022. It remains compatible even with older systems such as Win7, and, with Server OS, with Windows Server 2008 / WS 2012 R2 / WS 2016.

It is recommended that you log in to your PC as an administrator before proceeding with the installation.

In addition, you need to run the executable in "Run as administrator" mode.

Right-click on the executable and choose "Run as administrator".

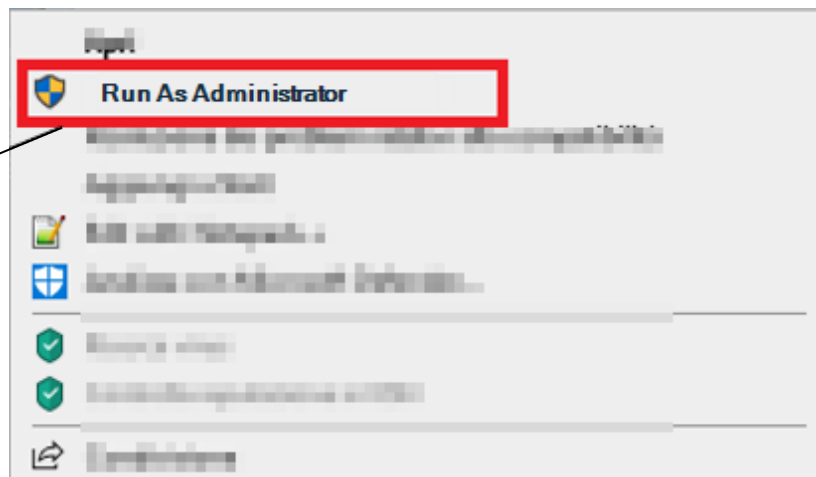

Installing Validoc Gestore PC

Before proceeding with the installation of Validoc PC Manager, it is necessary to check that the PC, chosen for installation, allows access to the IFS network folders of the AS400.

Choose "Run" and enter the IP address of the AS400.
If prompted, enter the user VALIDOCU,
VALIDOCU for the connection test.

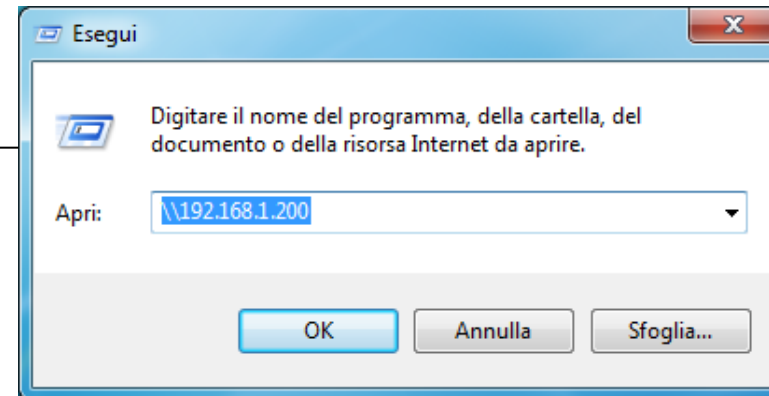

Alternatively, open the Command Prompt and
type the command:
net use \\ipas400\PCLTEMP /user: VALIDOCU

```
Microsoft Windows XP [Versione 5.1.2600]
(C) Copyright 1985-2001 Microsoft Corp.

C:\>net use \\192.168.1.200\PCLTEMP /user:VALIDOCU
Nome locale
Nome remoto      \\192.168.1.200\PCLTEMP
Tipo di risorsa   Disco
Stato             OK
N. aperture      0
N. connessioni    1
Esecuzione comando riuscita.

C:\>
```

Installation of Validoc Gestore PC

To begin the installation, launch the unpacked file “setup_validoc_gestore_pc.exe”.

Start by choosing the English language if not already selected.

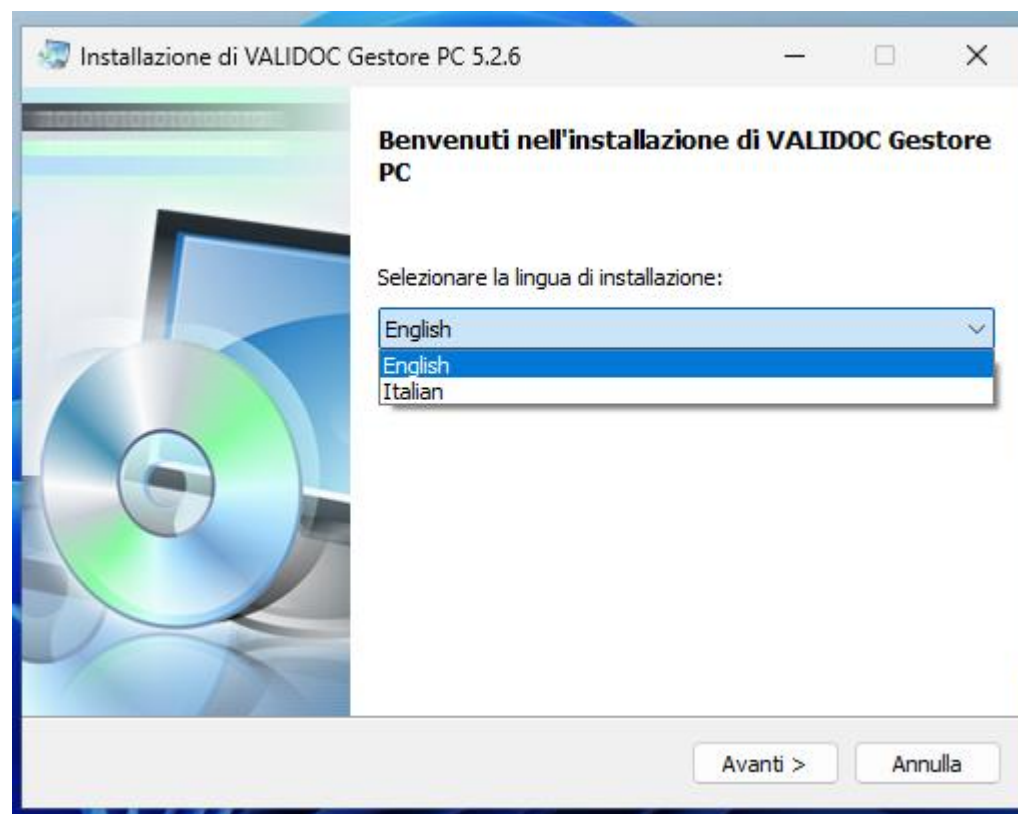

Installation of Validoc Gestore PC

Press the button "Next >" when required.

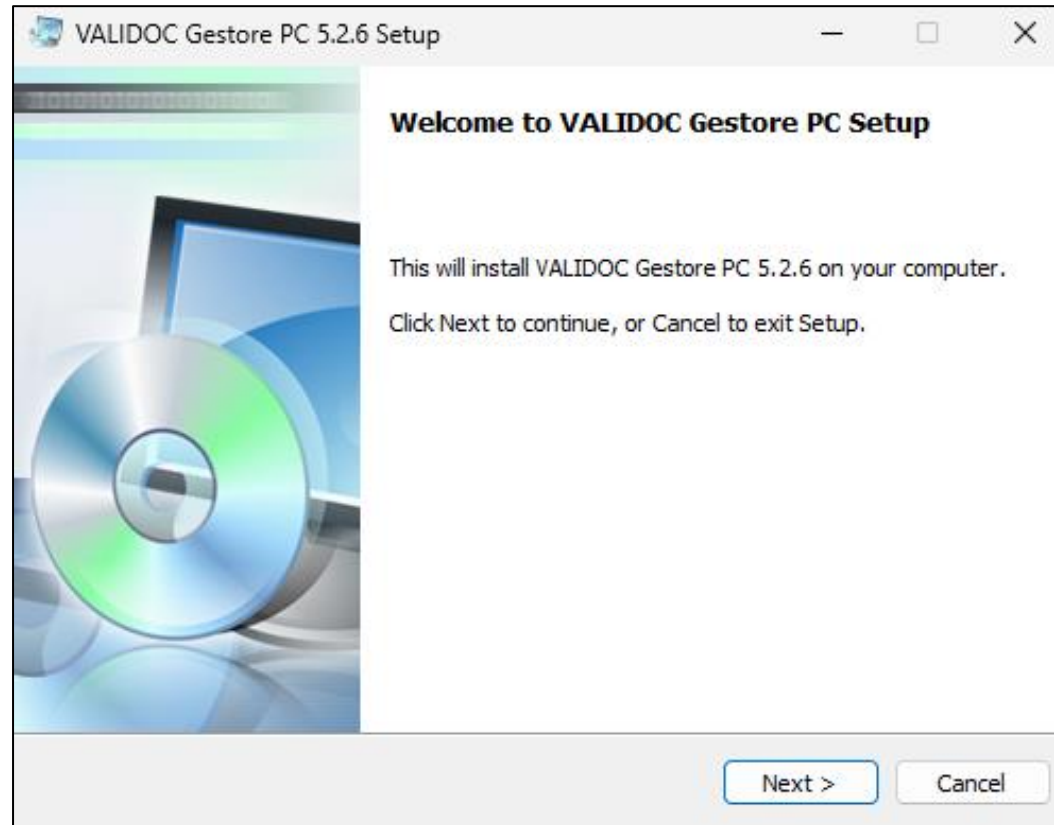

Installation of Validoc Gestore PC

It is recommended that you leave the proposed installation path by default.

- Alternatively, to set a different path, you can use the "Browse" button and click on "Next >" to continue with the installation.

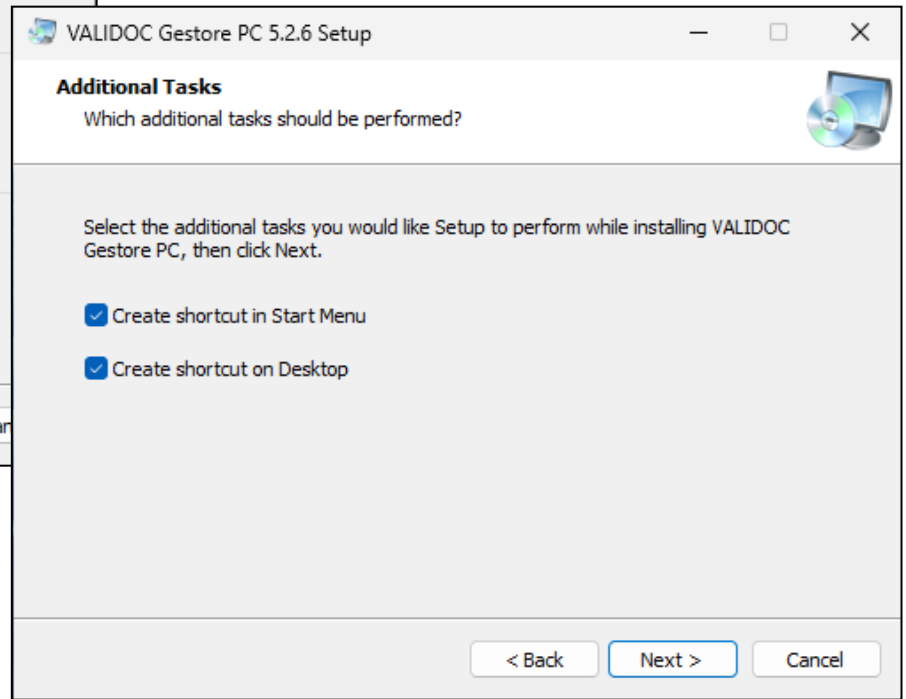
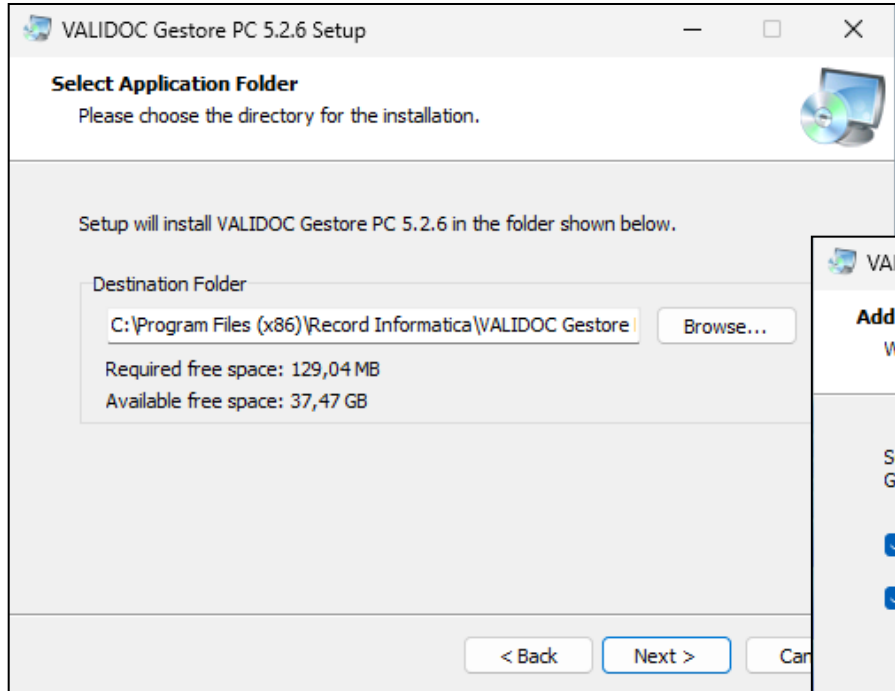

Installation of Validoc Gestore PC

- By clicking on "Install" the "Gestore PC" will be installed, the various stages of the installation progress will be shown.

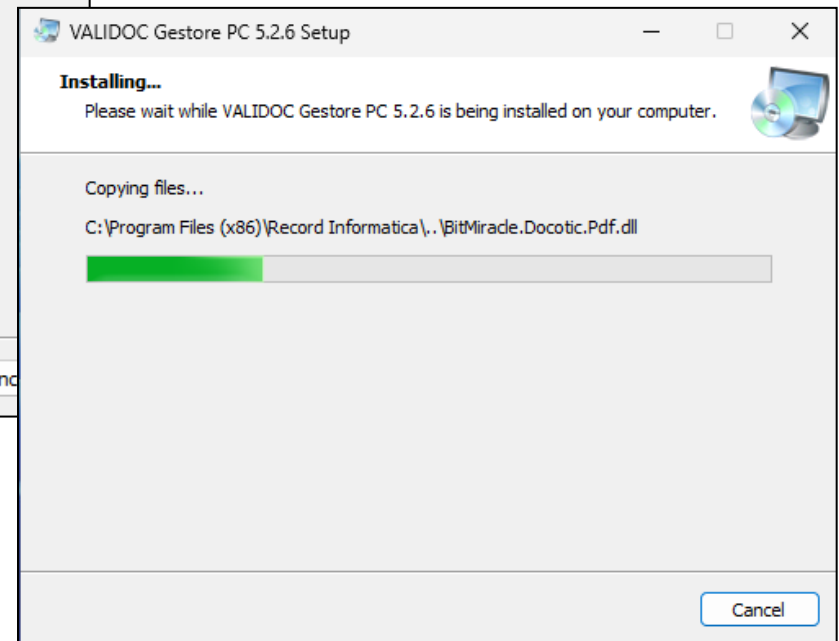
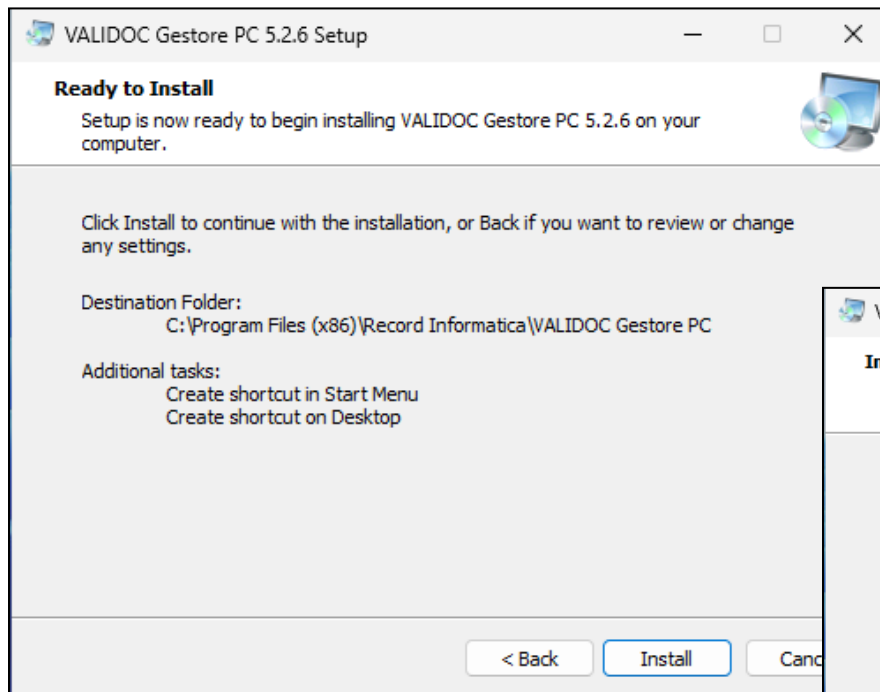

Installation of Validoc Gestore PC

- If you have previously installed “Gestore PC” or Client, you may see messages like the one above, click Ignore to continue.
- When you're done, click Finish to complete the installation.

Installation of Validoc Gestore PC

Once the installation is complete, you will be able to start Validoc “Gestore PC” using the icon created on the Desktop during installation.

During startup, a message will be displayed that allows you to start the Validoc “Gestore PC” Configuration Wizard by clicking Yes.

In the first configuration window, enter the user and password to connect to AS/400, leave the proposed default VALIDOCU/VALIDOCU (change the password if it has been changed on AS/400) and continue with "Next >".

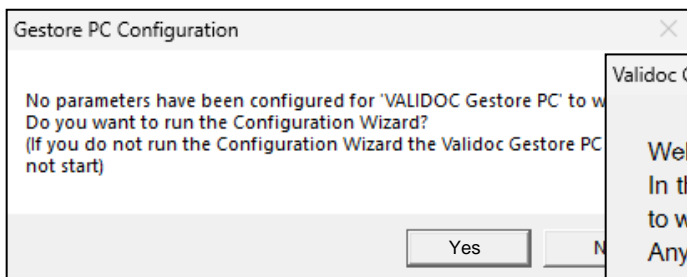

“Yes” to start the Validoc “Gestore PC” Configuration Wizard

Enter your username and password VALIDOCU/VALIDOCU (Change your password if you change it to AS/400).

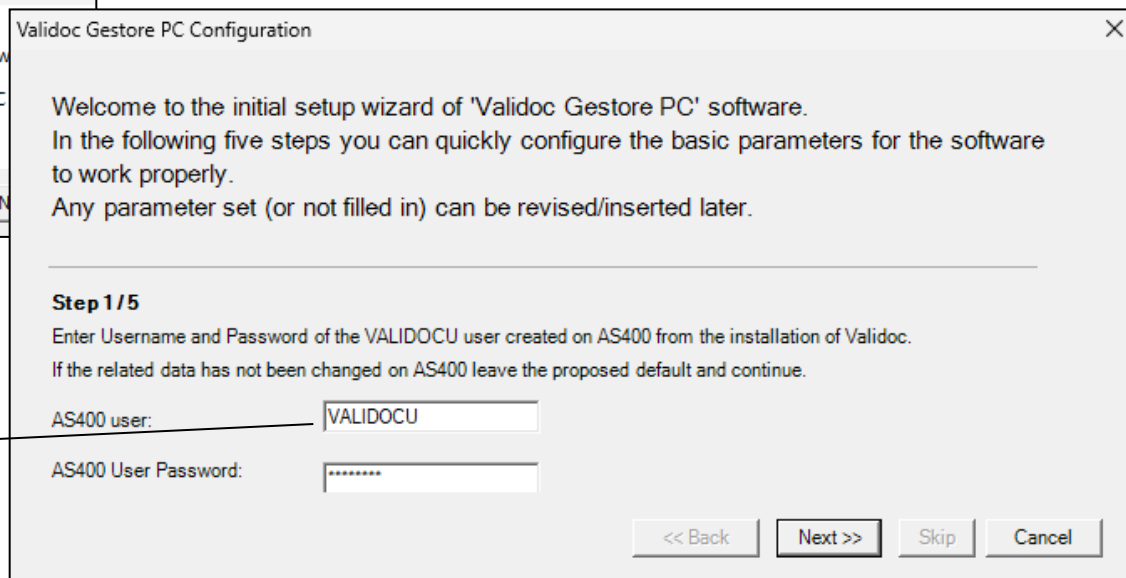

Installation of Validoc Gestore PC

In the next window, enter the IP address of the AS/400 on which Validoc has been installed and click on "Next >" to continue. It is possible to carry out a connection test, if desired, or continue anyway.

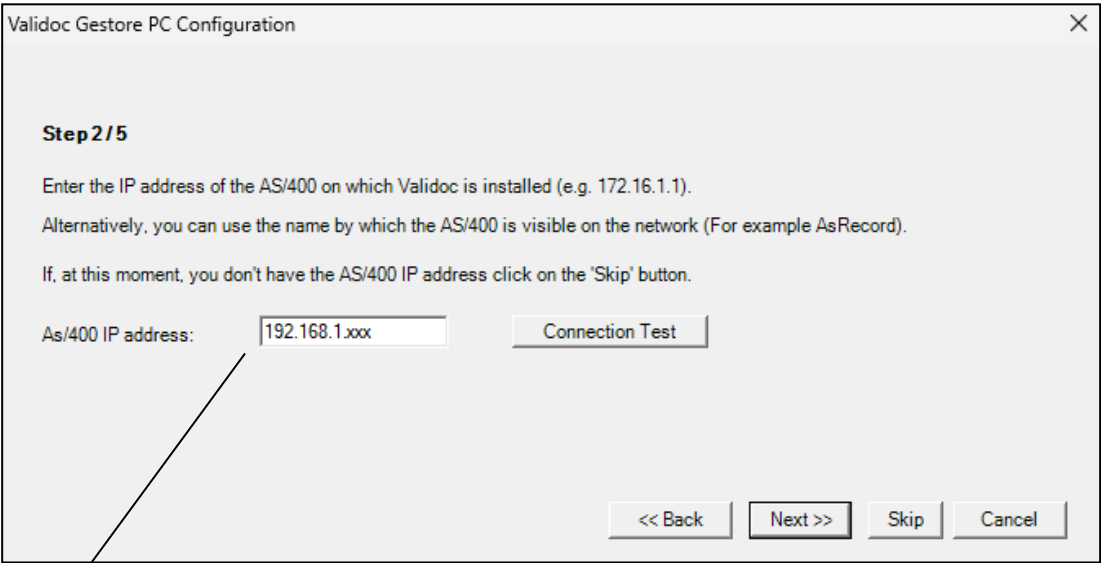

AS/400 IP Address

Installation of Validoc Gestore PC

By clicking on "Next >" you will be shown the window for setting times and days of activity, if necessary change the proposed default and continue ("Next >").

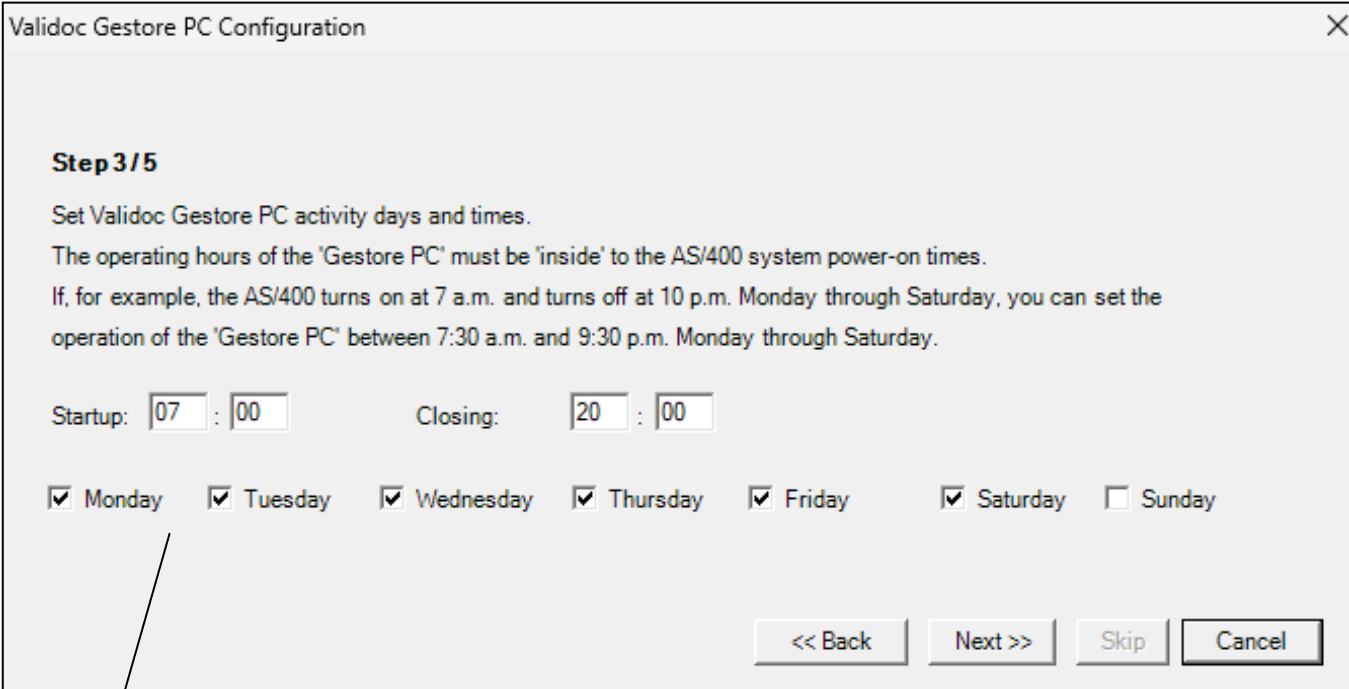

Validoc Gestore PC Configuration

Step 3/5

Set Validoc Gestore PC activity days and times.

The operating hours of the 'Gestore PC' must be 'inside' to the AS/400 system power-on times.

If, for example, the AS/400 turns on at 7 a.m. and turns off at 10 p.m. Monday through Saturday, you can set the operation of the 'Gestore PC' between 7:30 a.m. and 9:30 p.m. Monday through Saturday.

Startup: : Closing: :

Monday Tuesday Wednesday Thursday Friday Saturday Sunday

<< Back Next >> Skip Cancel

Opening hours and days of operation

Installation of Validoc Gestore PC

The next step involves filling in the "Gestore PC" Startup type, there are two modes:
"Manual" or "Windows Service".

For the Service mode, you must indicate User, Password and whether to set the service to start automatically. Click on "Next >" to continue.

Manual Start (launch from the icon on the Desktop).

If not flagged, the Windows Service will start manually.

Installation of Validoc Gestore PC

If you select Service Startup, you will see the following new service, after the installation is complete, in Windows Services.

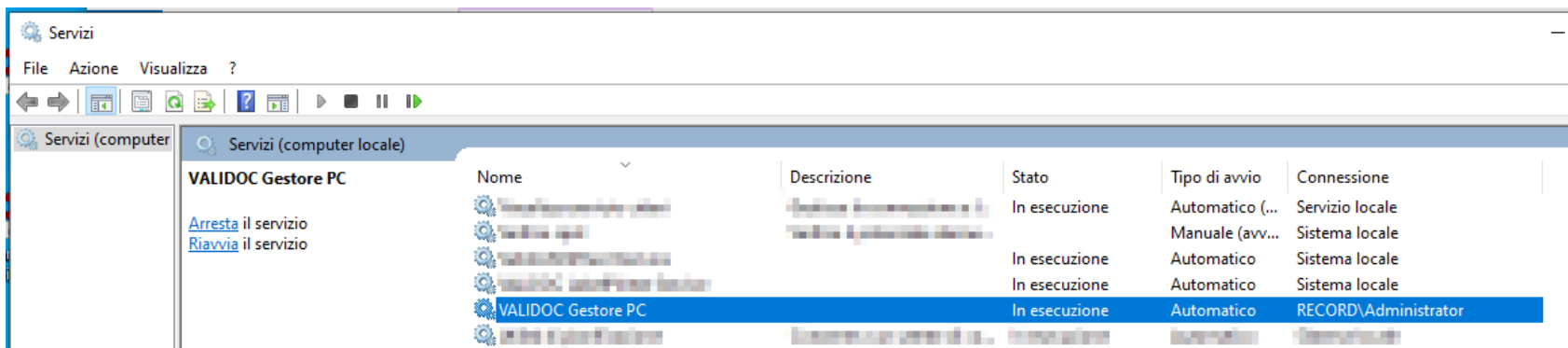

In addition, you will see the messages, related to the creation and launch of the Service, before the final saving of the configuration.

If they don't complete automatically, you'll see a message and you'll need to complete them manually by logging into Windows services.

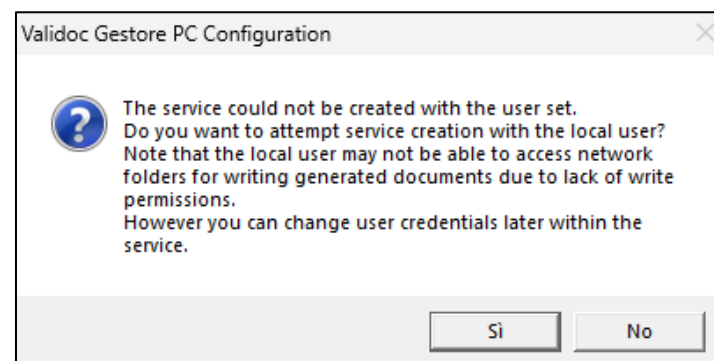
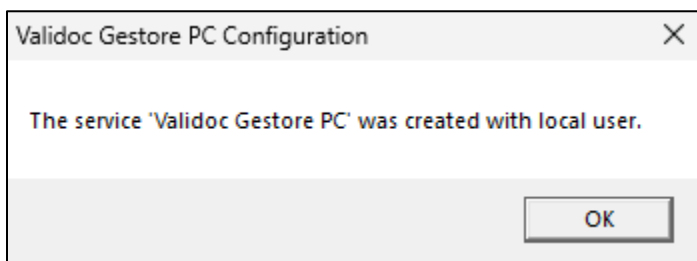

Installation of Validoc Gestore PC

In the next window you can enter the data for sending E-mail from Validoc. Alternatively, you can click on "Skip", you can later add the data for sending e-mails. The data provided are: "SMTP server" to be filled in with the name or IP address of the SMTP server used for company mail, the port and the use of SSL/TLS. If the SMTP server requires "Secure Password" authentication, fill in the authentication data (User and Password) as well. Continue by clicking on "Finish".

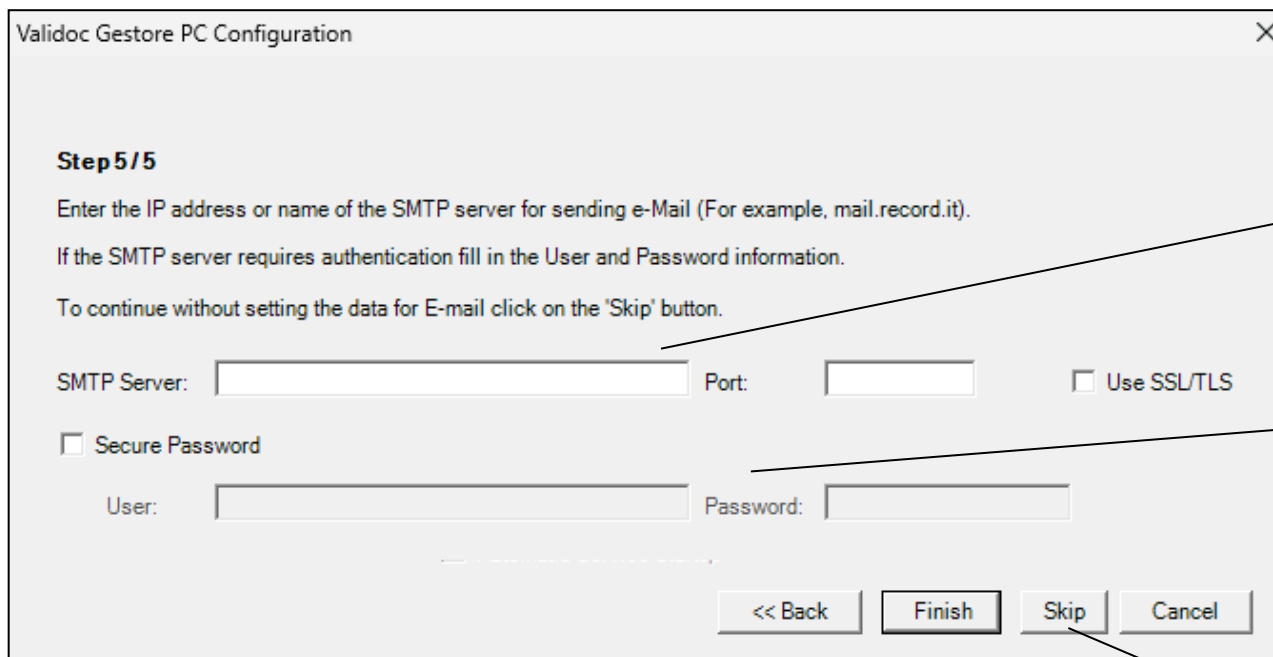

Validoc Gestore PC Configuration [X]

Step 5/5

Enter the IP address or name of the SMTP server for sending e-Mail (For example, mail.record.it).
 If the SMTP server requires authentication fill in the User and Password information.
 To continue without setting the data for E-mail click on the 'Skip' button.

SMTP Server: Port: Use SSL/TLS

Secure Password

User: Password:

« Back Finish Skip Cancel

Corporate Server SMTP

Data for authentication
Secure Password

«Skip» to continue without
setting the E-Mail data

Installation of Validoc Gestore PC

After clicking on "Skip" or "End", messages will be shown related to the creation and launch of the service, if set.

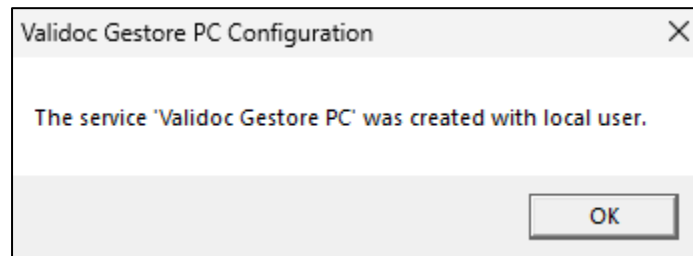

And finally the message of successful save of the configuration data.

An icon with a small traffic light will appear in the TrayBar: 

The traffic light background will be yellow if the PC Manager startup has been set to service.
Light blue if manually started.

The traffic light will be yellow when it is waiting to receive files to be processed. Green when he's dealing with something. Red during set idle hours.

Installation of Validoc Client

To install Validoc Client, you need to unzip the "setup_validoc_client_nnn.exe" file downloaded from the https://www.recordinformatica.it/en/registrazione-software-stampa-spool_en.htm website.

Choose the PC on which you want to install the Validoc Client.

Validoc Client is compatible with Windows 10, Windows 11, Windows Server 2019, Windows Server 2022. It remains compatible with older systems such as Windows XP, Win7 and Win8, and, with Server O.S., with Windows Server 2008 / WS 2012 R2 / WS 2016.

It is recommended to log in with an administrator user and run the setup in "Run as administrator" mode.

Right-click on the executable and choose "Run as administrator".

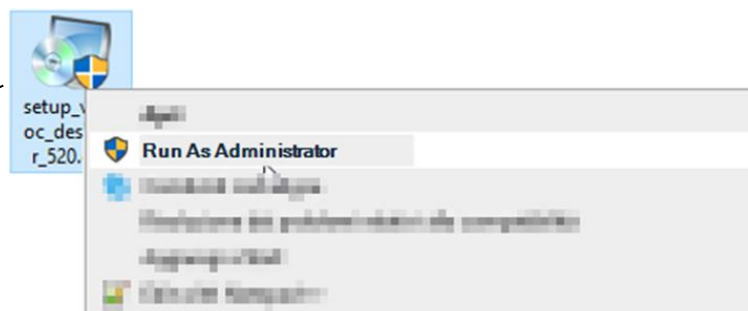

Installation of Validoc Client

To begin the installation, launch the unzipped file "setup_validoc_client_nnn.exe"

Start by choosing the English language if not already selected.

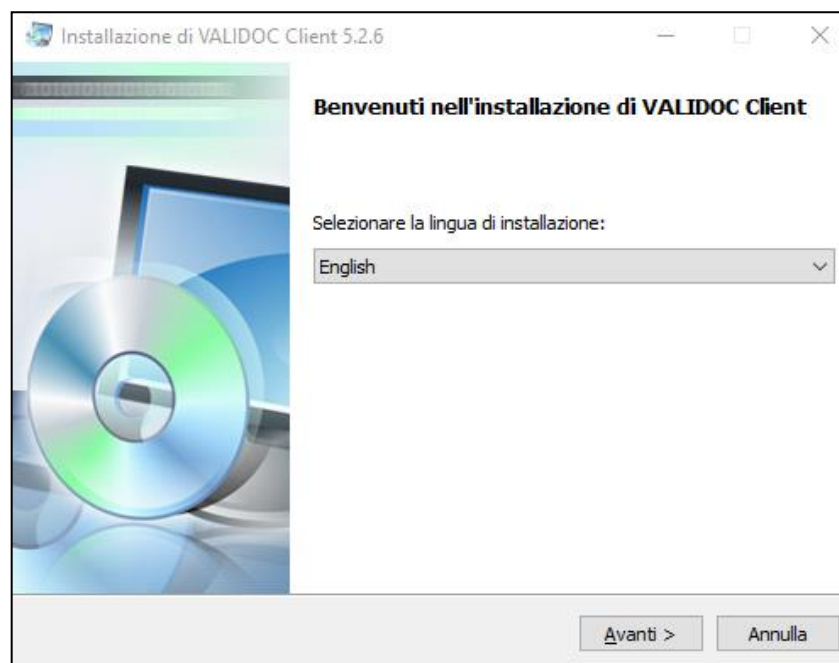

Installation of Validoc Client

Click “Avanti” (“Next >”) when prompted.

It is recommended that you leave the proposed installation path by default.

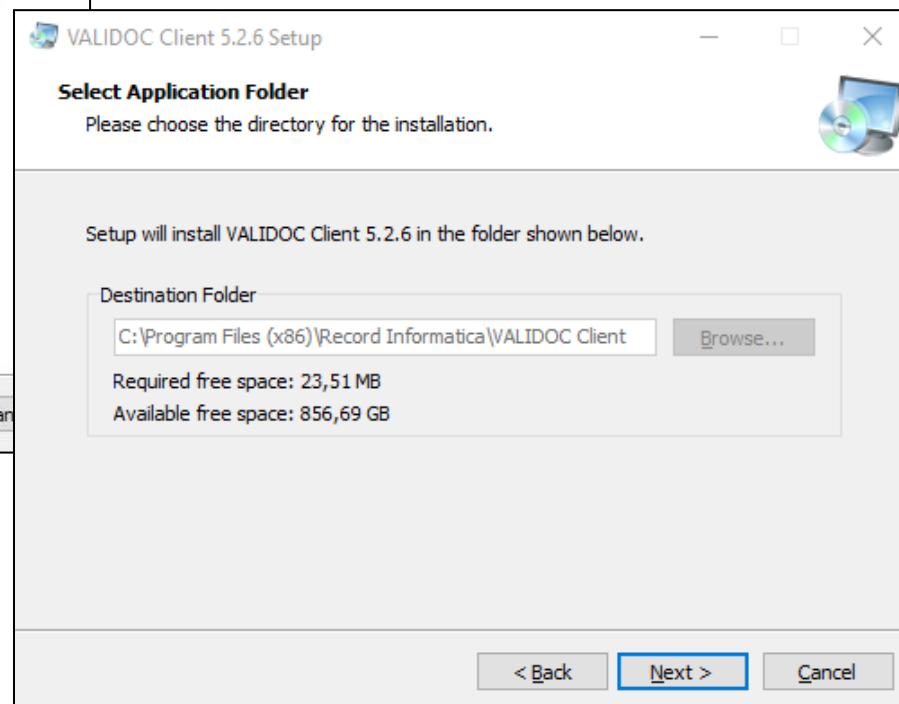
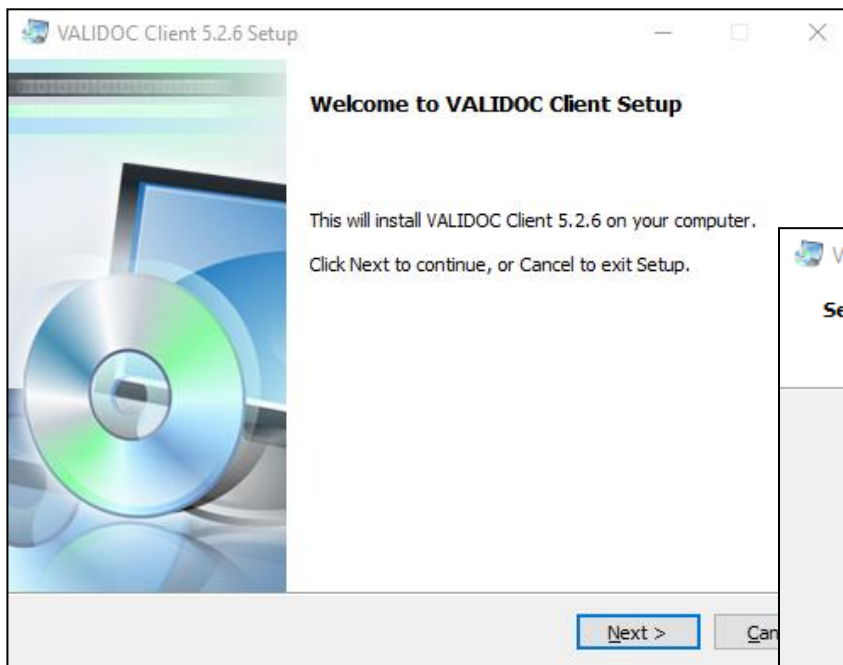

Installation of Validoc Client

Click "Next" and then "Install" when prompted.

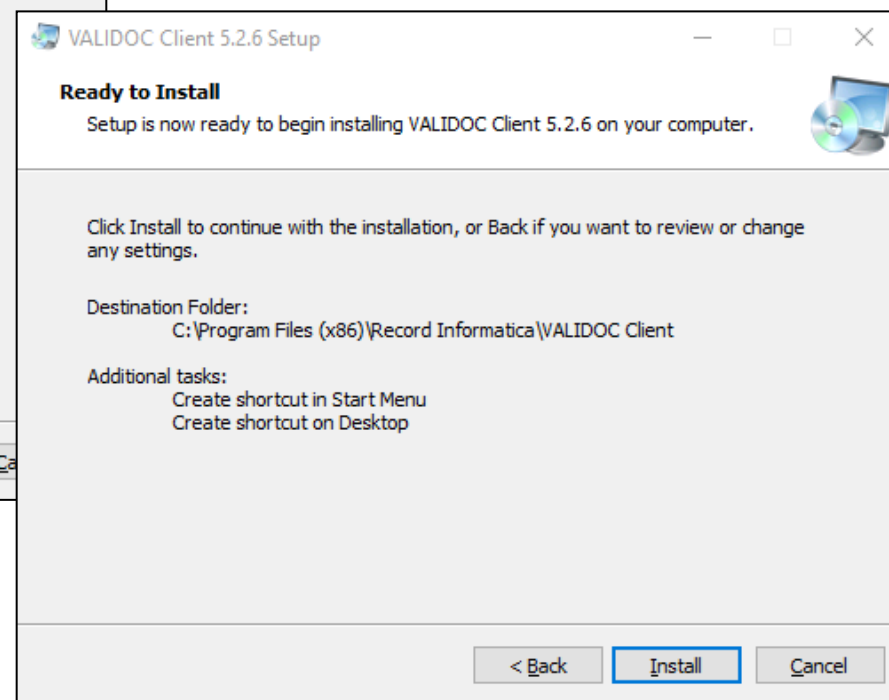
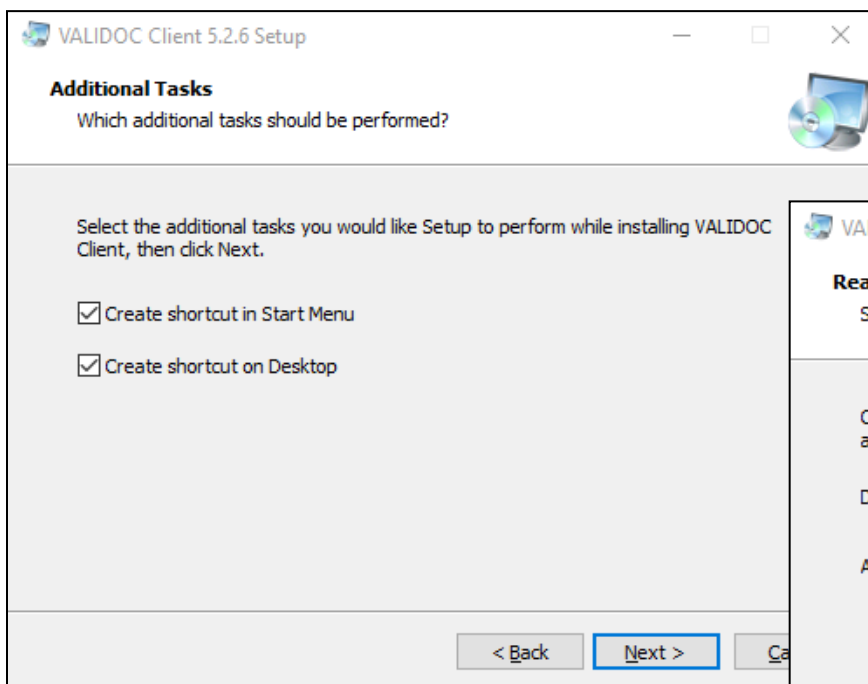

Installation of Validoc Client

The Client will be installed, the various stages of the installation progress will be shown, at the end click on "Finish" to complete the installation.

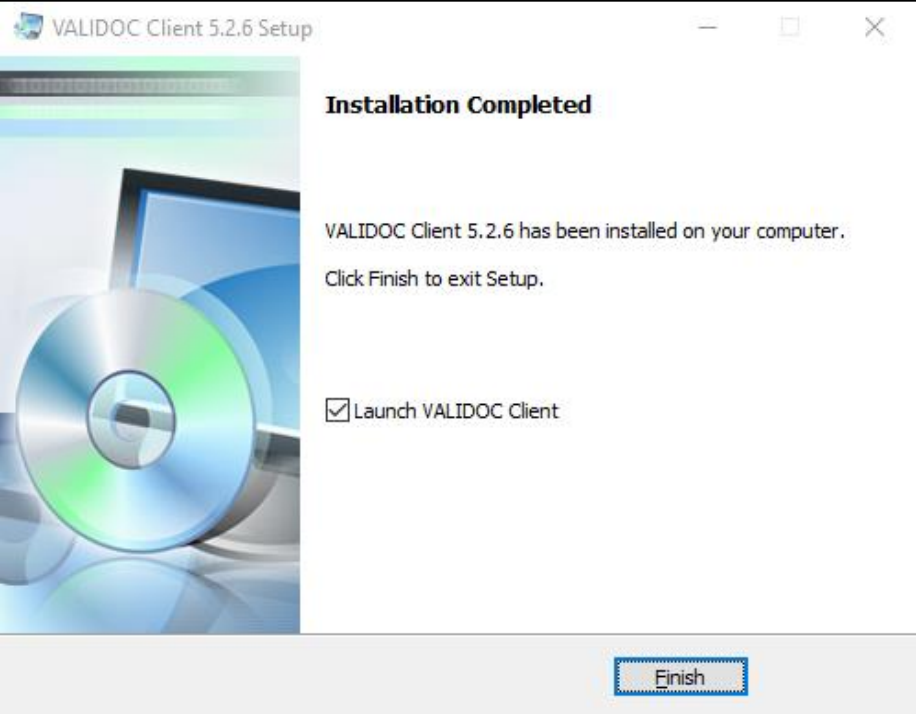
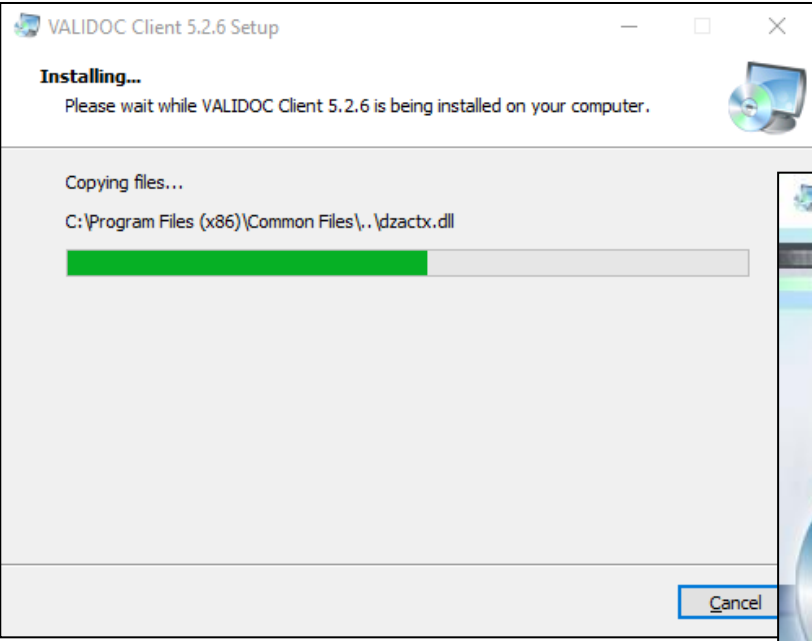

Installation of Validoc Client

Once the installation is complete, you will be able to start the Validoc Client using the icon created on the desktop during installation.

At the first start you need to set the path of the database to open, to do it choose "Open" from the "File" menu and select, in the opening window, the SPLMSETPDF.mdb database in the installation folder of Validoc PC Manager (if it has not been changed the default is C:\Program Files (x86) \Record Informatica\Validoc Gestore PC).

Overlaid on the application is a Windows Explorer window titled 'Apri' showing the directory path: Record Informatica > VALIDOC Gestore PC. The file 'SPLMSETPDF.MDB' is selected in the file list. A yellow callout box points to this file with the text: Select the SPLMSETPDF.mdb database from the "Gestore PC" installation folder.

Nome	Ultima modifica	Tipo
jetpcl	15/06/2023 10:05	Cartella di file
Lincoln	15/06/2023 10:05	Cartella di file
NotConv	15/06/2023 10:05	Cartella di file
NotSaved	15/06/2023 10:05	Cartella di file
NotSigned	15/06/2023 10:05	Cartella di file
SaveFax	15/06/2023 10:05	Cartella di file
SaveMail	15/06/2023 10:05	Cartella di file
temp	15/06/2023 10:05	Cartella di file
tempelab	15/06/2023 10:05	Cartella di file
tempSign	15/06/2023 10:05	Cartella di file
DBSISTEMA.MDB	04/11/2016 09:40	Microsoft Access Database
SPLMSETPDF.MDB	15/06/2023 11:37	Microsoft Access Database

Installation of Validoc Client

- Enter your user and password (master/master) to access the database.
- After logging in, Validoc Client will show the list of Faxes and E-mails created by “Validoc Gestore PC”. Initially the list will be empty.

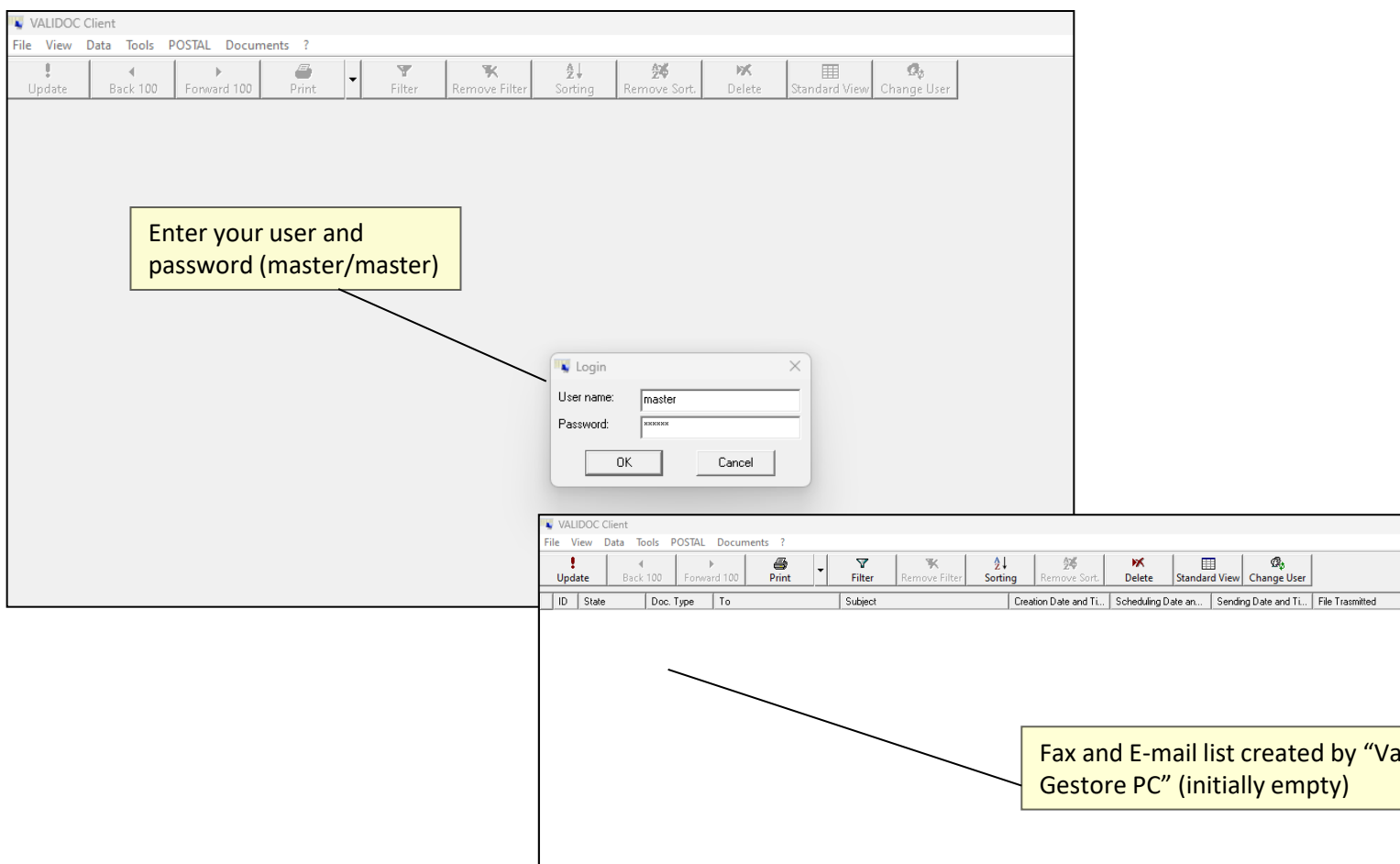

Enter your user and password (master/master)

Login dialog box fields:
User name: master
Password: [masked]
Buttons: OK, Cancel

Below the dialog box, the main window displays a table with the following columns: ID, State, Doc. Type, To, Subject, Creation Date and Ti..., Scheduling Date an..., Sending Date and Ti..., File Transmitted. The table is currently empty.

Fax and E-mail list created by “Validoc Gestore PC” (initially empty)

Tutorial Validoc

For further details, please refer to the Validoc Reference Manual.

The manual can be downloaded at:

https://www.recordinformatica.it/en/registrazione-software-stampa-spool_en.htm.

Oppure contattare Record Informatica al seguente indirizzo:

assistenza@recordinformatica.it

or the telephone number +39 0321611308.